

Appendix B
Locality Flood Hazard Maps

Allegheny County Flood Hazard

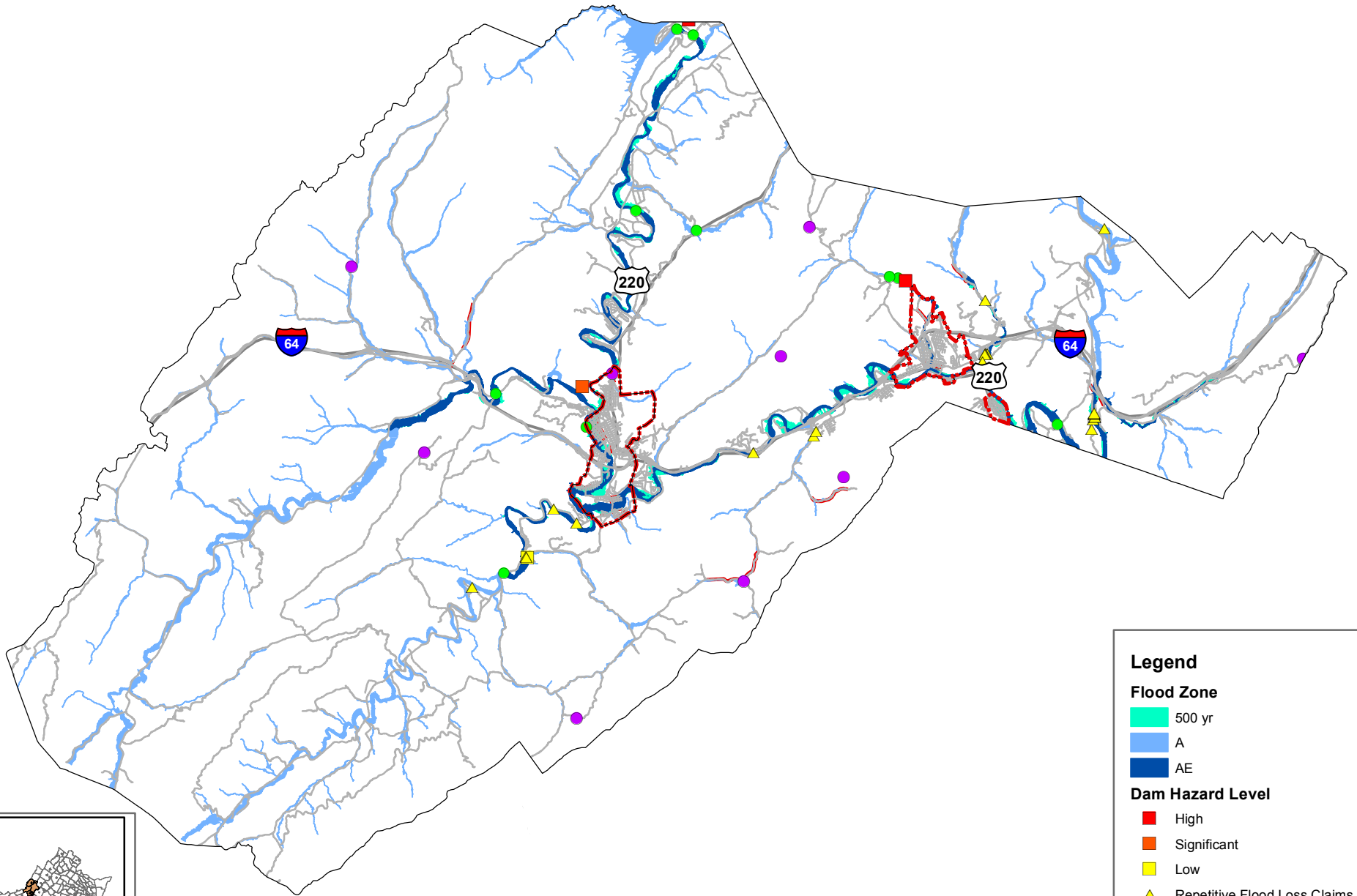

Legend

Flood Zone

- 500 yr
- A
- AE

Dam Hazard Level

- High
- Significant
- Low
- Repetitive Flood Loss Claims
- IFLOWS Gages
- USGS Streamgages
- Flood Prone Roadways
- Highways



Scale 1:250,000

Source: Roanoke Valley-Allegheny Regional Commission, 2013.

Botetourt County Flood Hazard

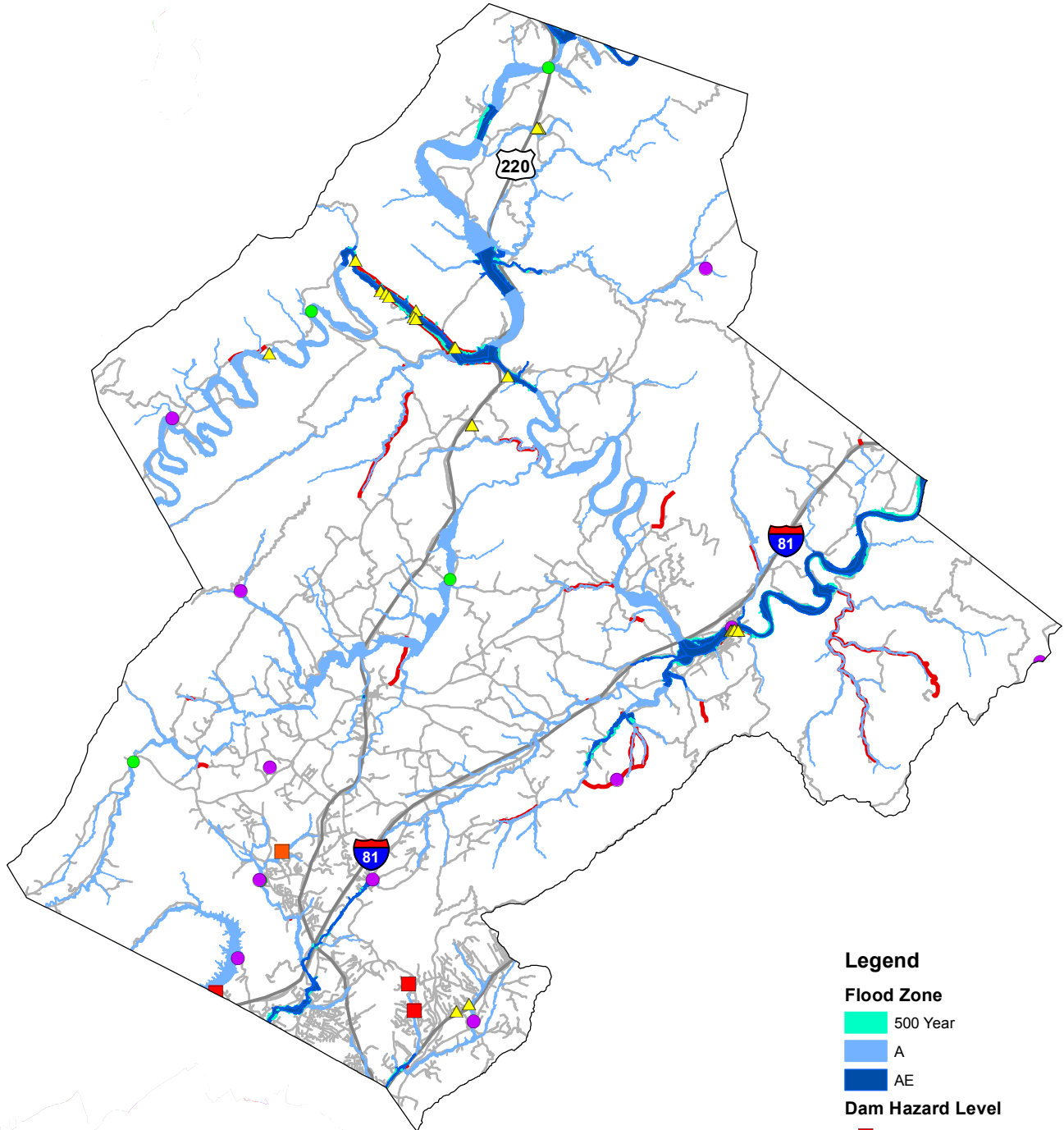

Legend

Flood Zone

500 Year

A

AE

Dam Hazard Level

High

Significant

Low

Repetitive Flood Loss Claims

IFLOWS Gages

USGS Streamgages

Flood Prone Roadways

Highways

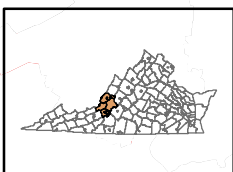

Scale 1:300,000

Source: Roanoke Valley-Alleghany Regional Commission, 2013.

Town of Buchanan Flood Hazard

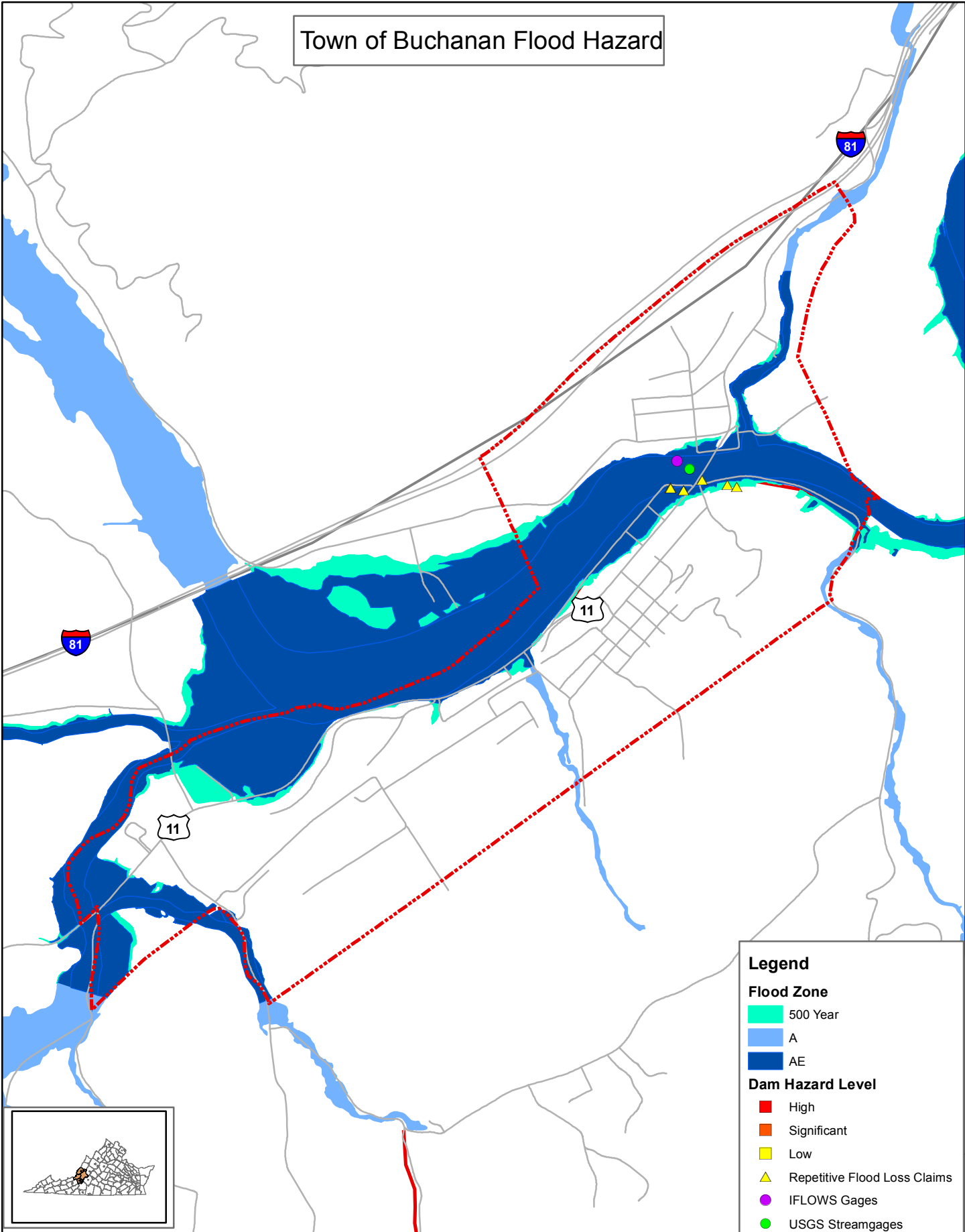

Legend

Flood Zone

- 500 Year
- A
- AE

Dam Hazard Level

- High
- Significant
- Low
- Repetitive Flood Loss Claims
- IFLOWS Gages
- USGS Streamgages
- Flood Prone Roadways
- Highways

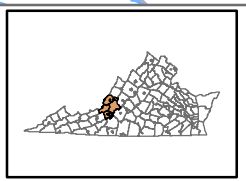

Scale 1:27,000
Source: Roanoke Valley-Alleghany Regional Commission, 2013.

Town of Clifton Forge Flood Hazard

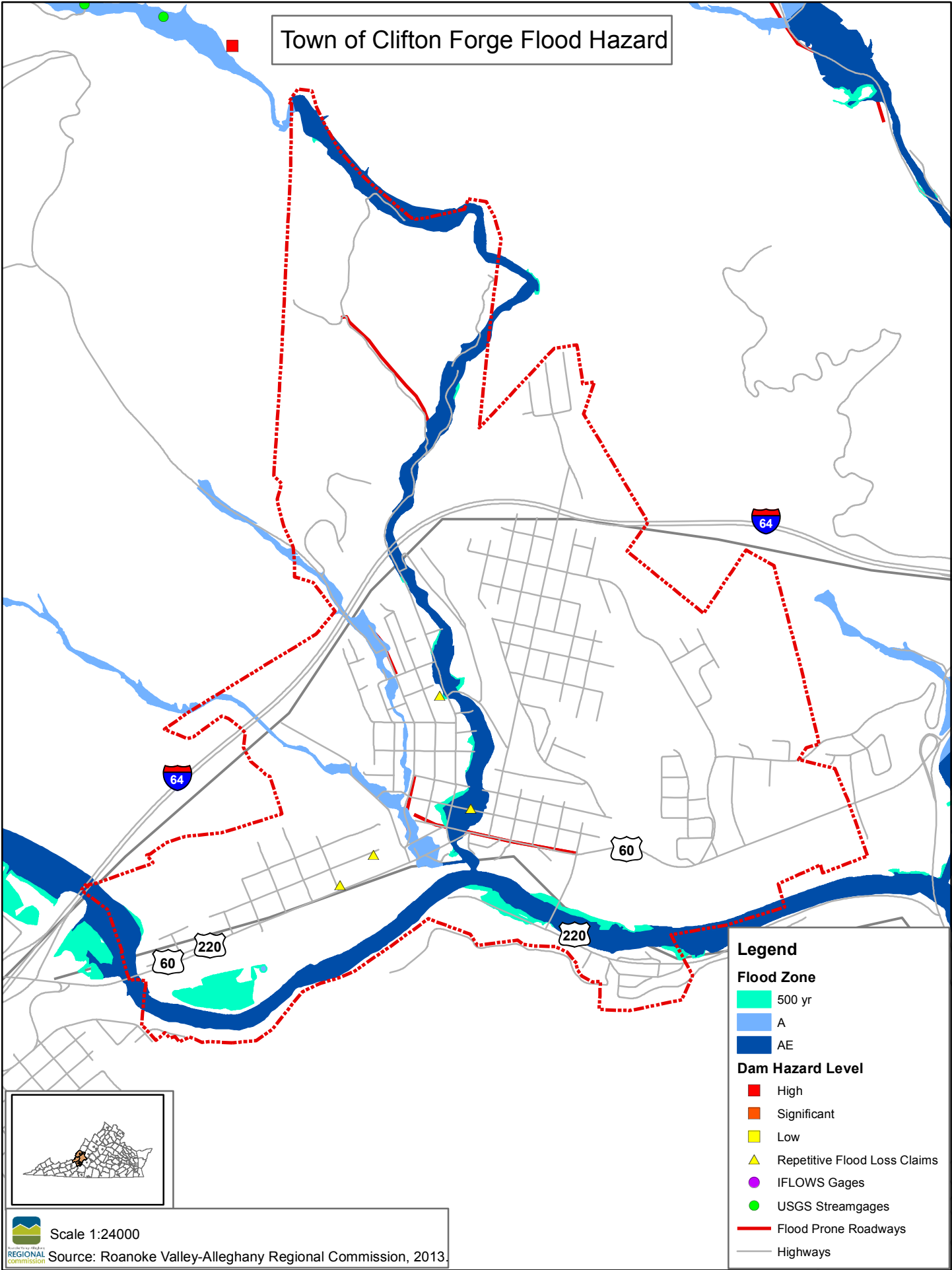

- Legend**
- Flood Zone**
- 500 yr
 - A
 - AE
- Dam Hazard Level**
- High
 - Significant
 - Low
 - ▲ Repetitive Flood Loss Claims
 - IFLOWS Gages
 - USGS Streamgages
 - Flood Prone Roadways
 - Highways

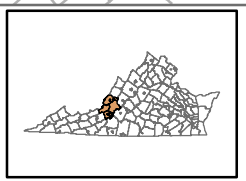

Scale 1:24000
 Source: Roanoke Valley-Alleghany Regional Commission, 2013.

City of Covington Flood Hazard

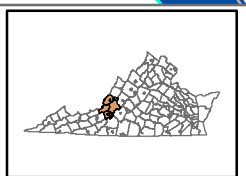
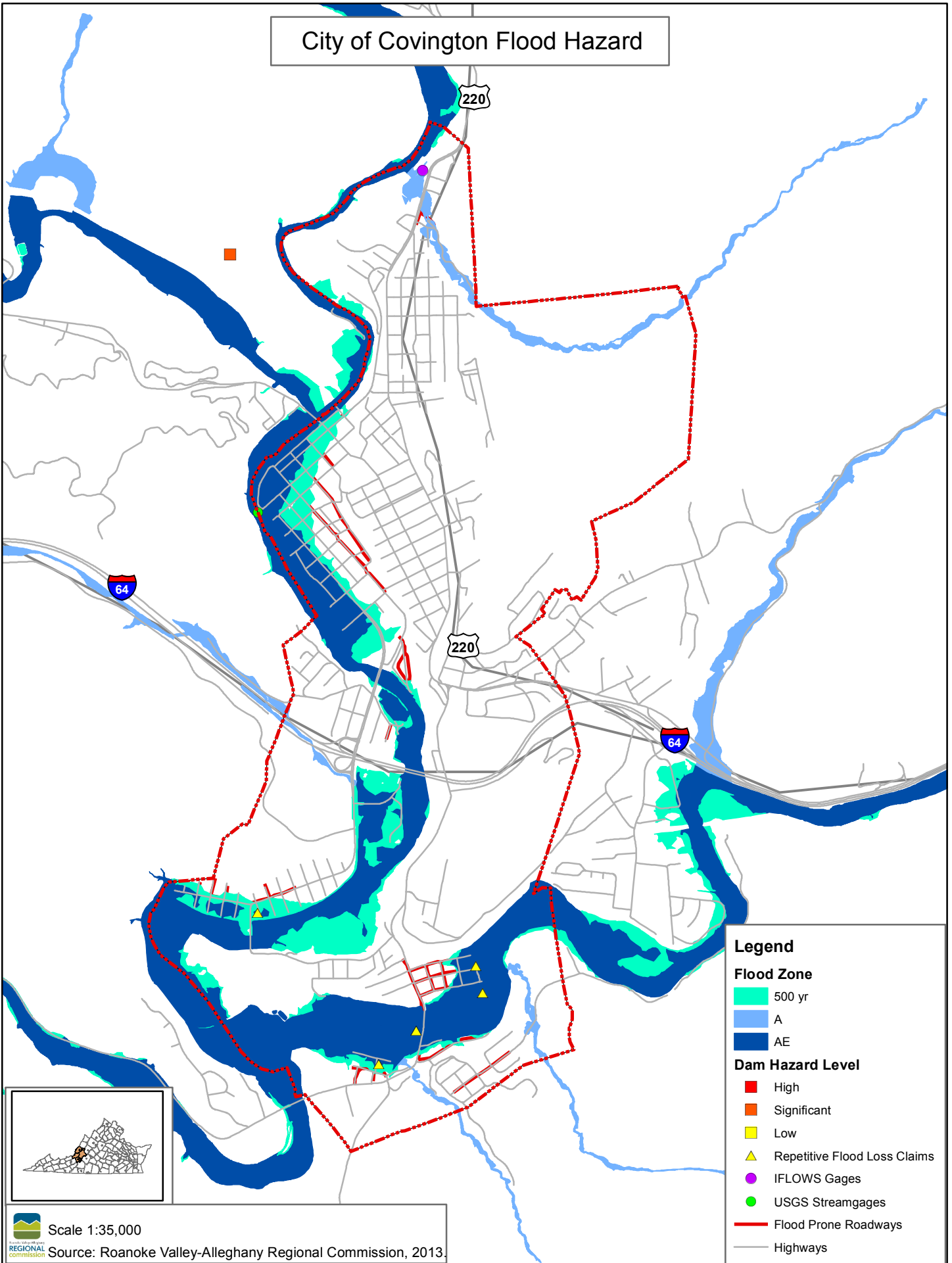

Scale 1:35,000

Source: Roanoke Valley-Alleghany Regional Commission, 2013.

Craig County Flood Hazard

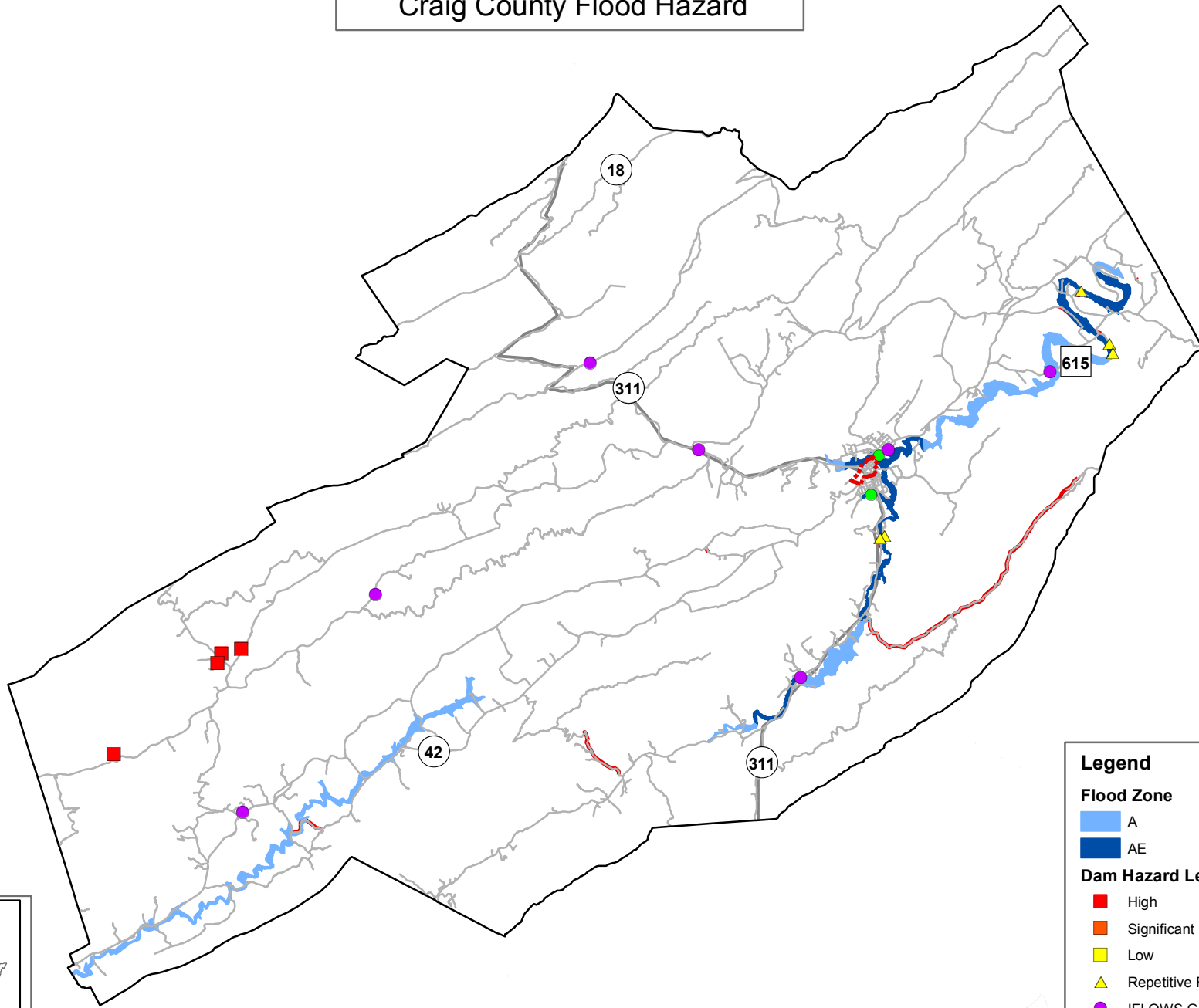

Legend

Flood Zone

- A
- AE

Dam Hazard Level

- High
- Significant
- Low
- Repetitive Flood Loss Claims
- IFLOWS Gages
- USGS Streamgages
- Flood Prone Roadways
- Highways

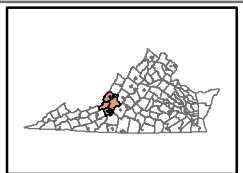

Scale 1:220,000

Source: Roanoke Valley-Alleghany Regional Commission, 2013.

REGIONAL
commission

Town of Fincastle Flood Hazard

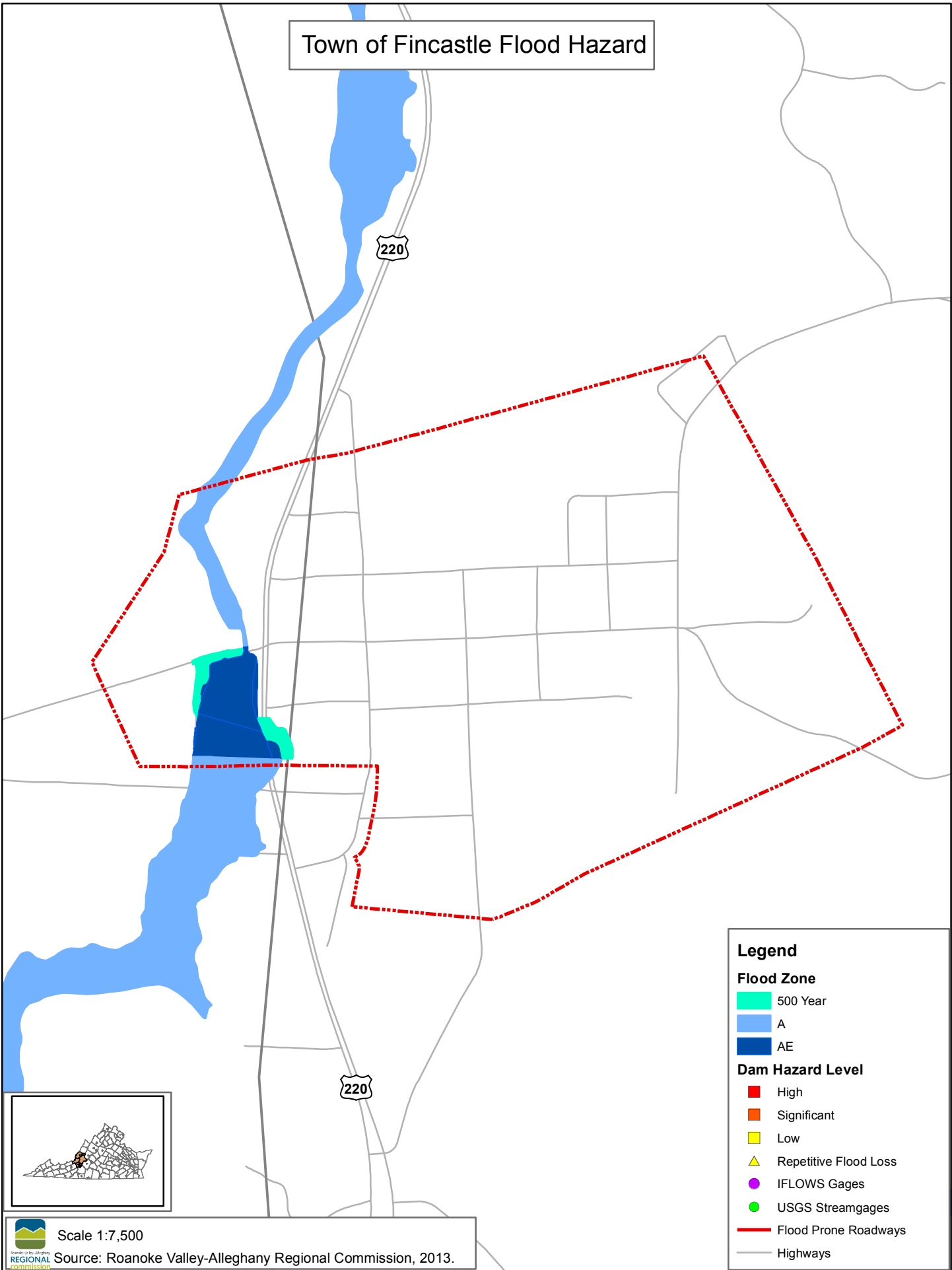

Legend

Flood Zone

- 500 Year
- A
- AE

Dam Hazard Level

- High
- Significant
- Low
- Repetitive Flood Loss
- IFLOWS Gages
- USGS Streamgages
- Flood Prone Roadways
- Highways



Town of Iron Gate Flood Hazard

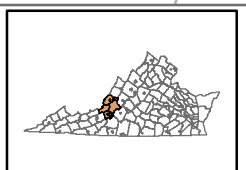
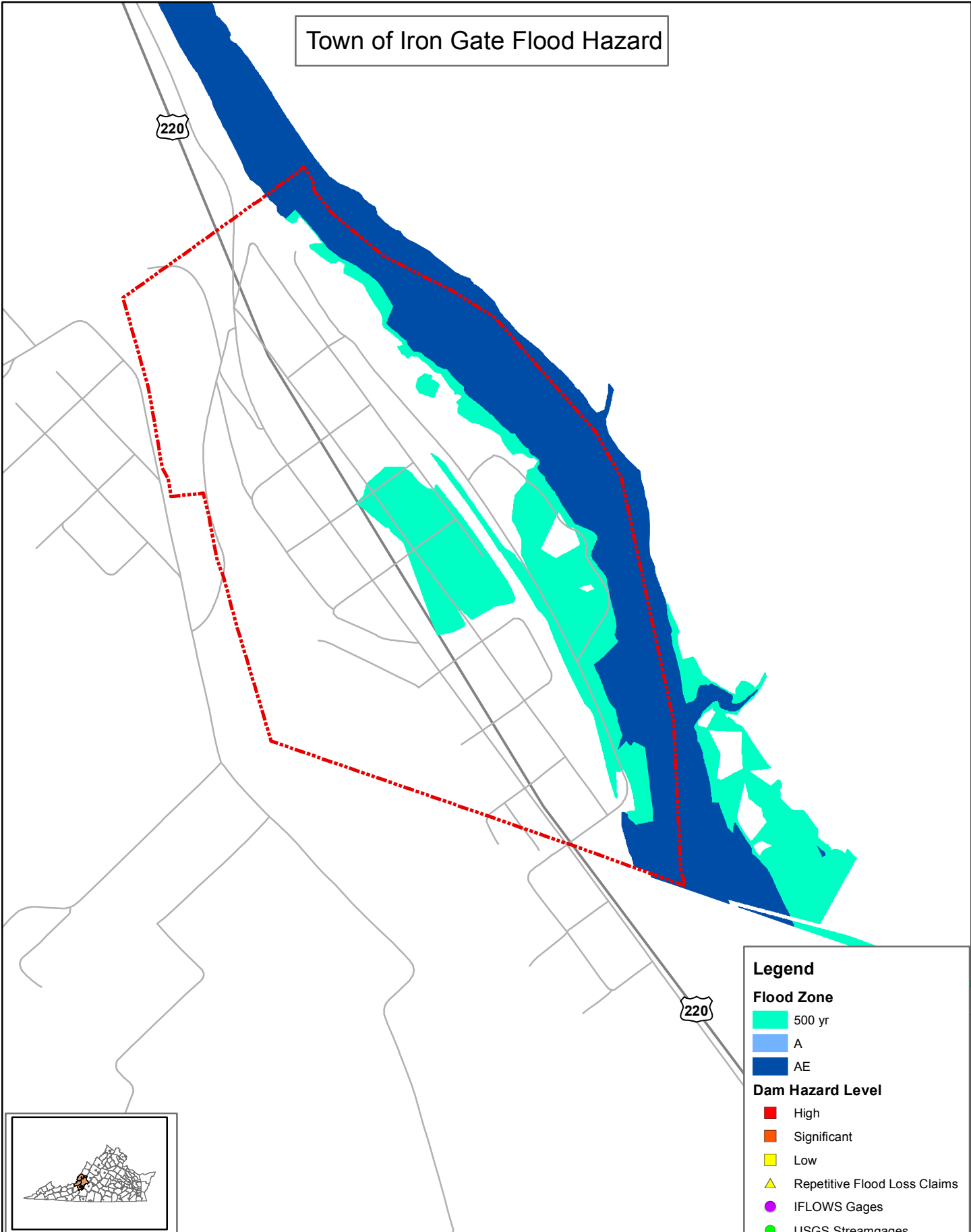

Scale 1:10,000
Source: Roanoke Valley-Alleghany Regional Commission, 2013.

Legend

Flood Zone

- 500 yr
- A
- AE

Dam Hazard Level

- High
- Significant
- Low
- Repetitive Flood Loss Claims
- IFLOWS Gages
- USGS Streamgages
- Flood Prone Roadways
- Highways

Town of New Castle Flood Hazard

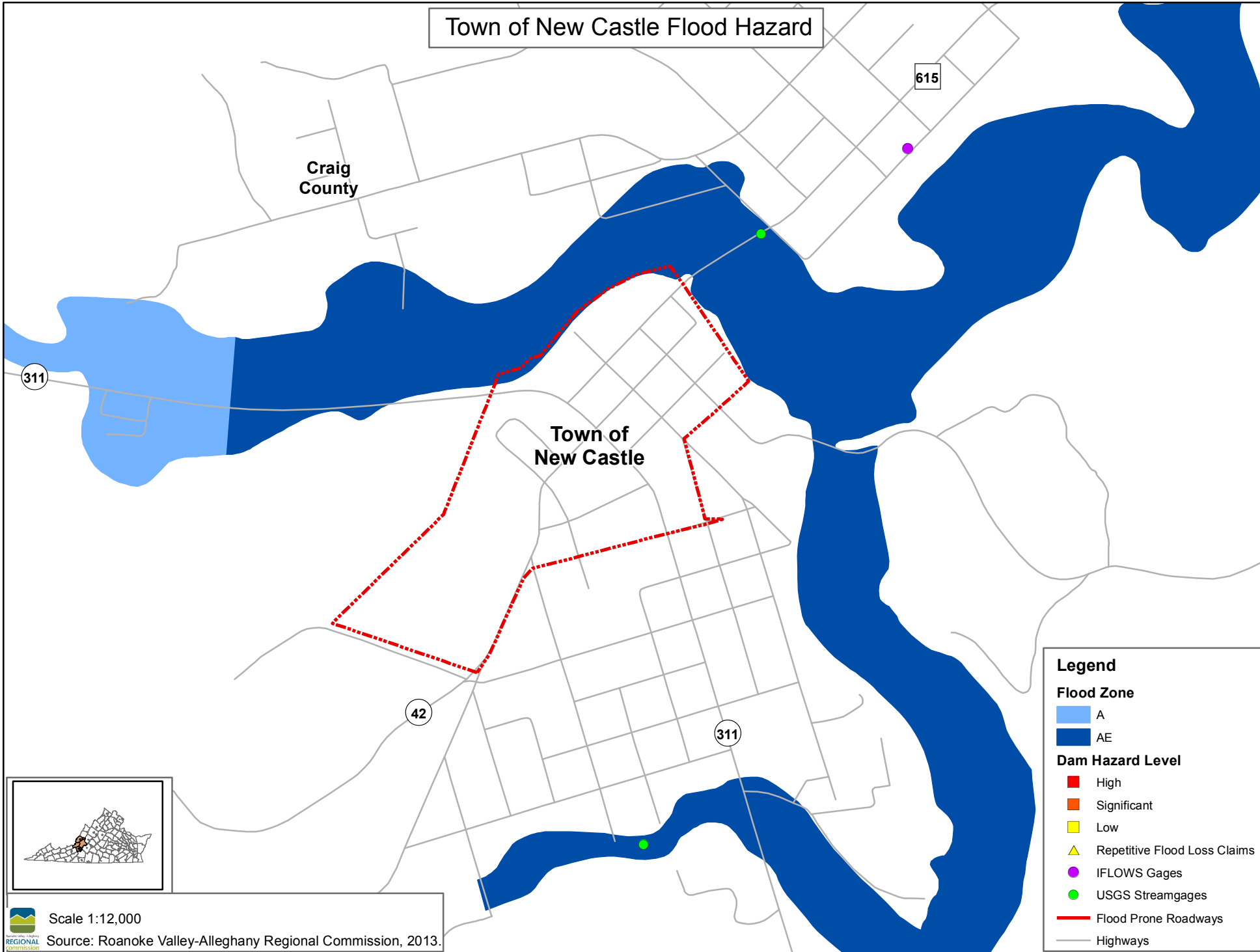

Legend

Flood Zone

- A
- AE

Dam Hazard Level

- High
- Significant
- Low

▲ Repetitive Flood Loss Claims

● IFLOWS Gages

● USGS Streamgages

— Flood Prone Roadways

— Highways



Scale 1:12,000
Source: Roanoke Valley-Alleghany Regional Commission, 2013.

City of Roanoke Flood Hazard

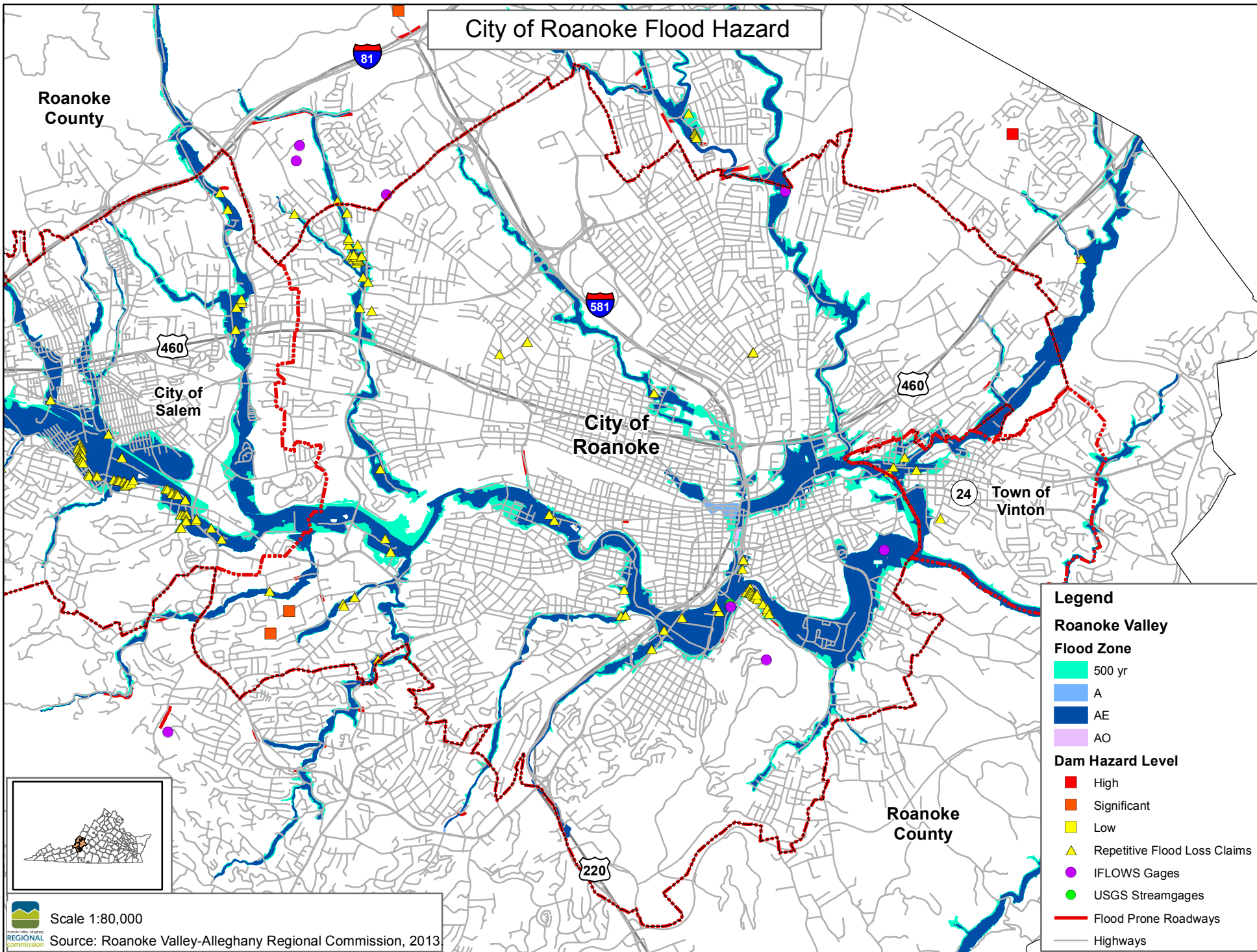

- Legend**
- Roanoke Valley Flood Zone**
- 500 yr
 - A
 - AE
 - AO
- Dam Hazard Level**
- High
 - Significant
 - Low
 - Repetitive Flood Loss Claims
 - IFLows Gages
 - USGS Streamgages
 - Flood Prone Roadways
 - Highways

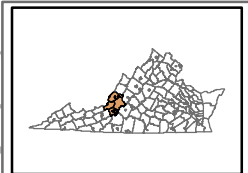

Scale 1:80,000
Source: Roanoke Valley-Alleghany Regional Commission, 2013

Roanoke County Flood Hazard

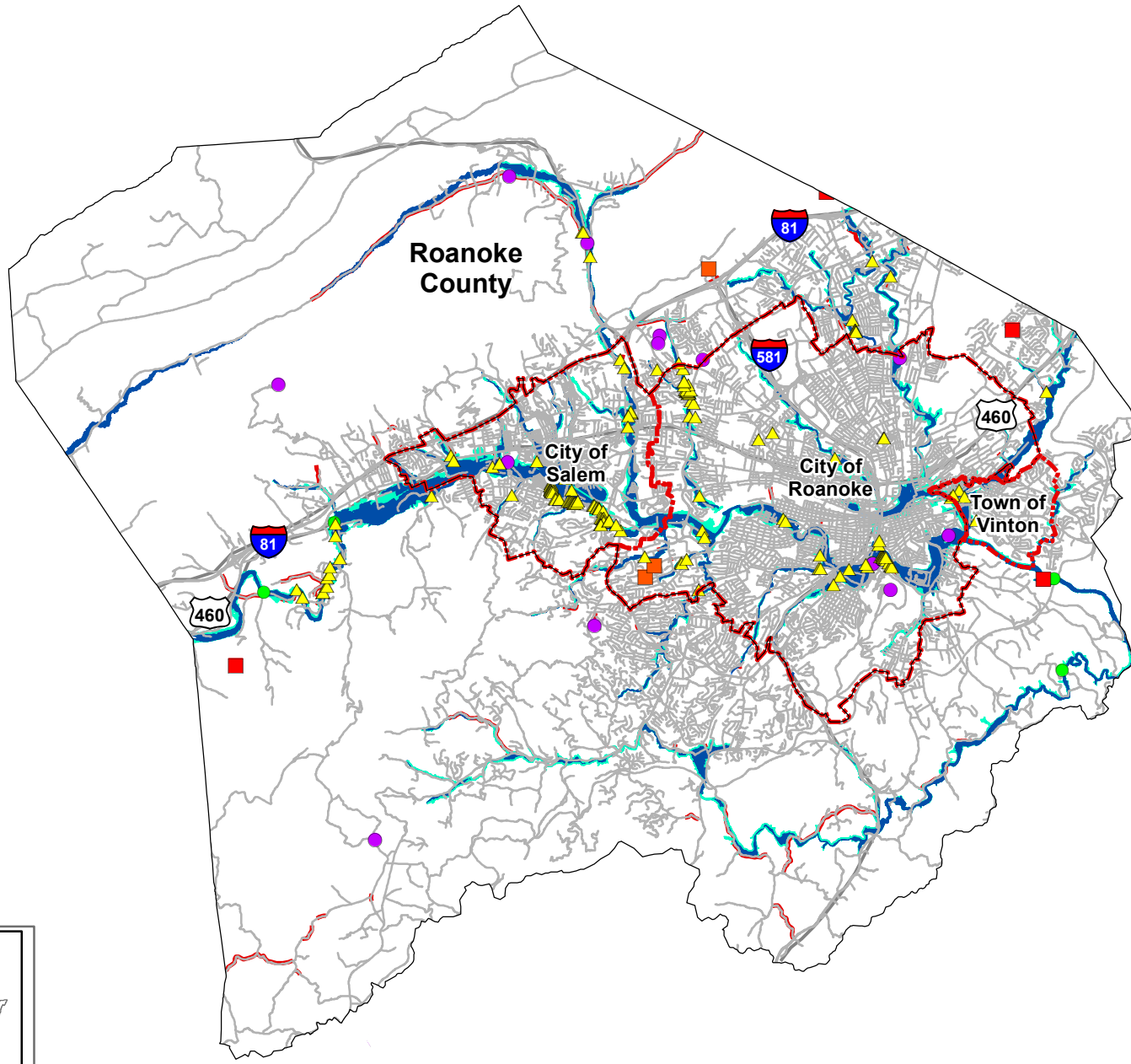

Legend

Roanoke Valley Flood Zone

- 500 yr
- A
- AE
- AO

Dam Hazard Level

- High
- Significant
- Low
- Repetitive Flood Loss Claims
- IFLOWS Gages
- USGS Streamgages
- Flood Prone Roadways
- Highways



Scale 1:212,000
Source: Roanoke Valley-Alleghany Regional Commission, 2013.

City of Salem Flood Hazard

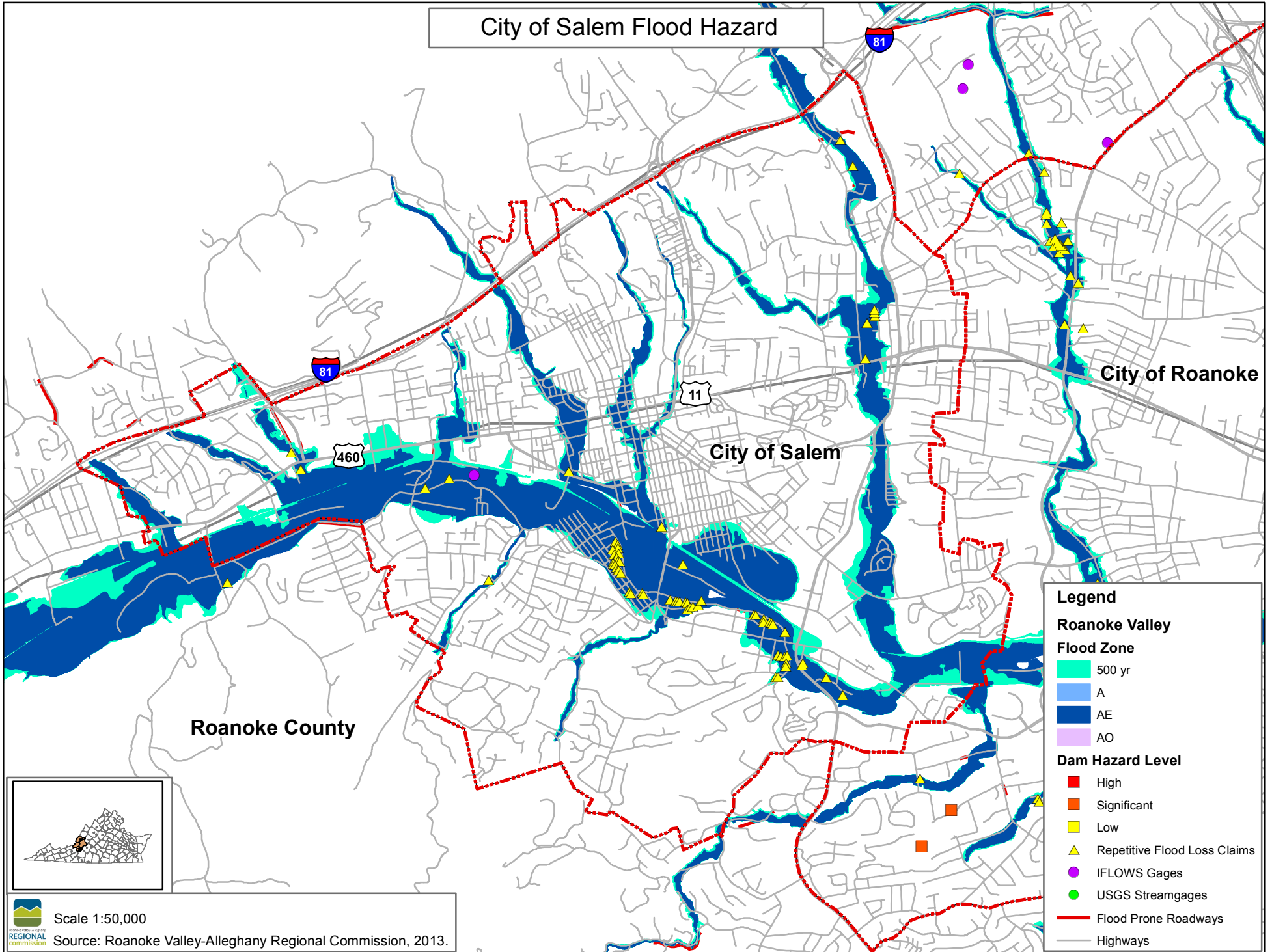

Scale 1:50,000
Source: Roanoke Valley-Alleghany Regional Commission, 2013.

Town of Troutville Flood Hazard

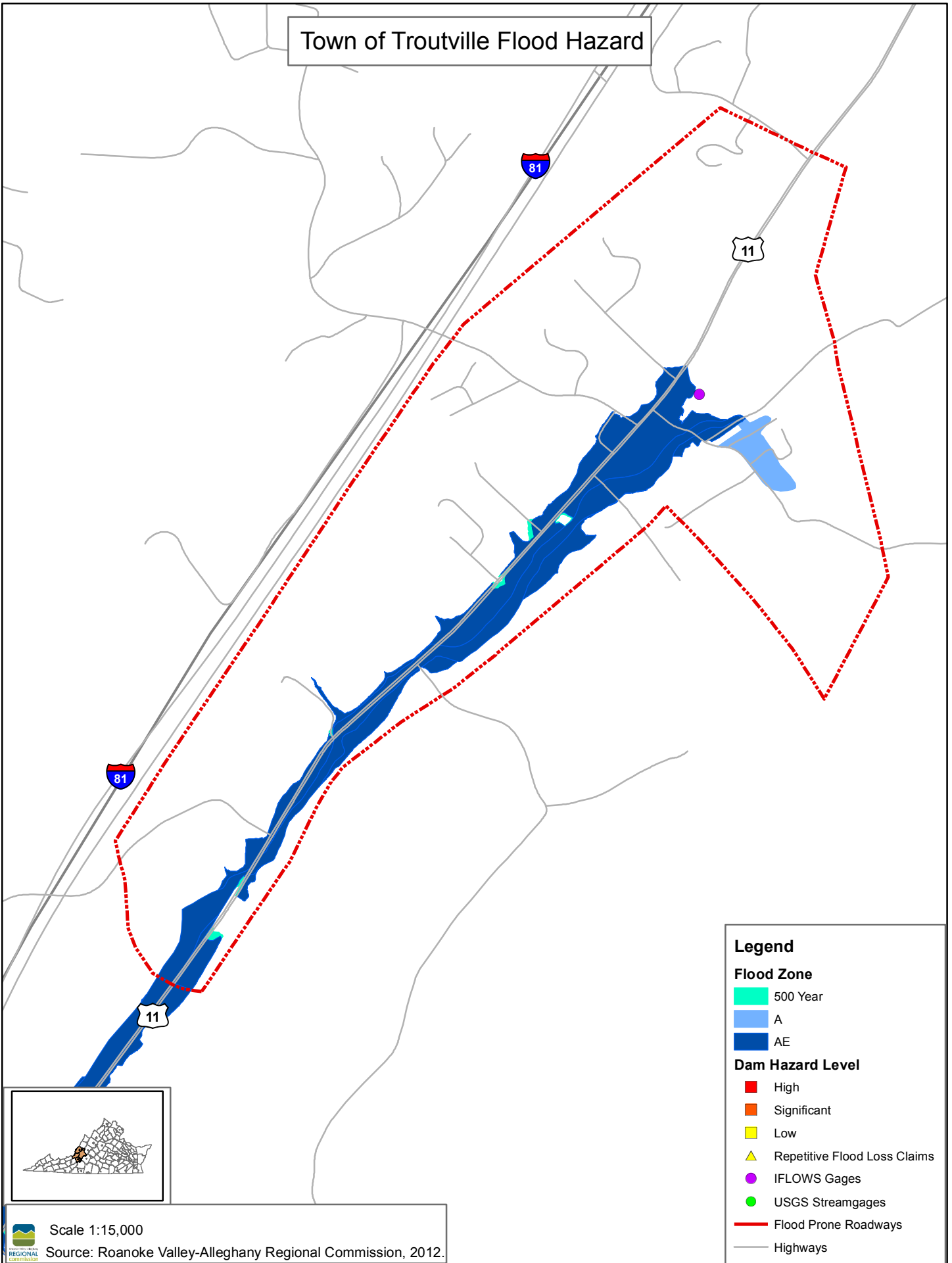

Legend

Flood Zone

- 500 Year
- A
- AE

Dam Hazard Level

- High
- Significant
- Low
- Repetitive Flood Loss Claims
- IFLOWS Gages
- USGS Streamgages
- Flood Prone Roadways
- Highways

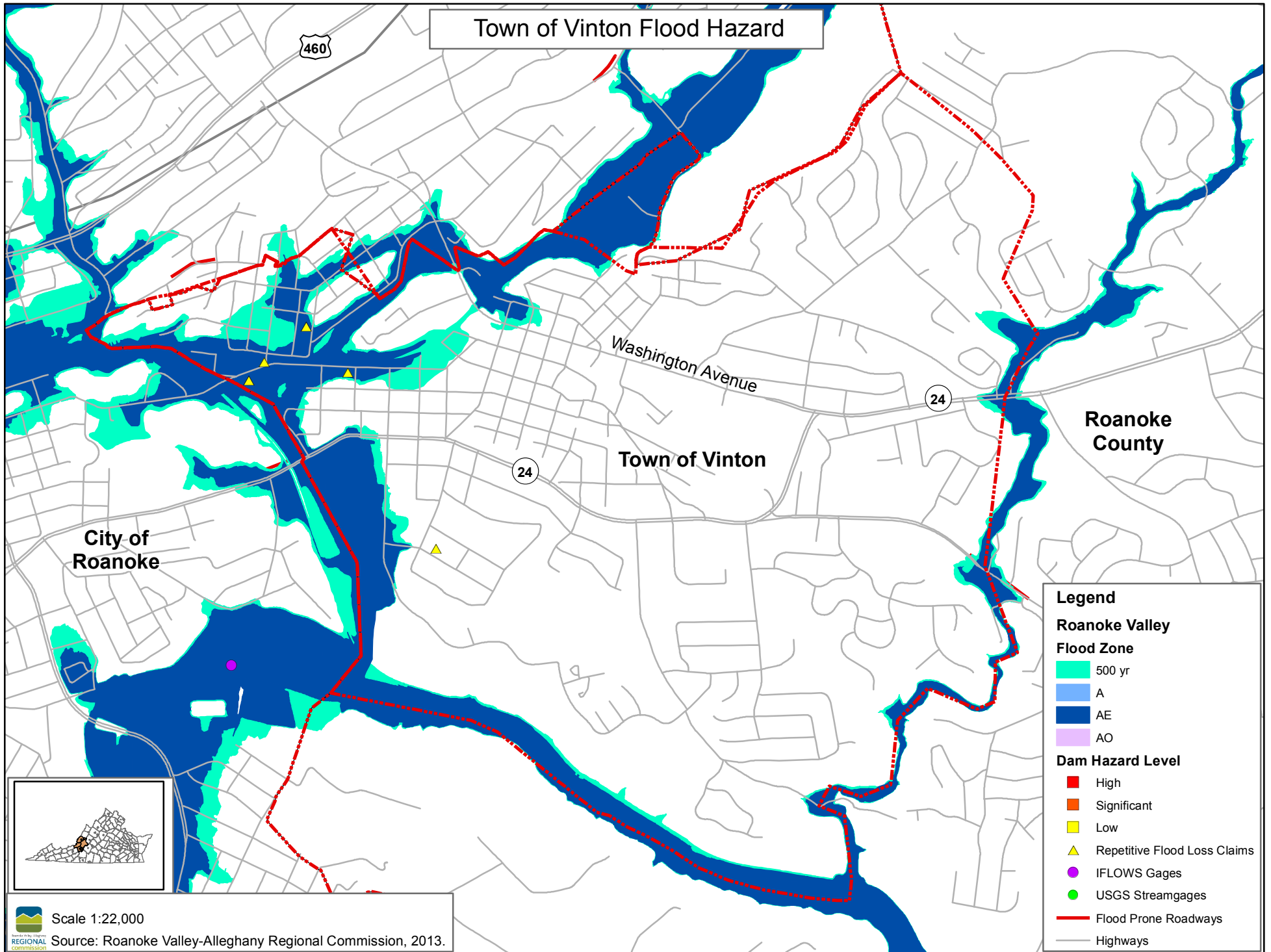

Town of Vinton Flood Hazard

460

24

24

Washington Avenue

City of Roanoke

Town of Vinton

Roanoke County

Legend

Roanoke Valley

Flood Zone

- 500 yr
- A
- AE
- AO

Dam Hazard Level

- High
- Significant
- Low
- Repetitive Flood Loss Claims
- IFLOWS Gages
- USGS Streamgages
- Flood Prone Roadways
- Highways



Scale 1:22,000
 Source: Roanoke Valley-Alleghany Regional Commission, 2013.