

SML: Year Built

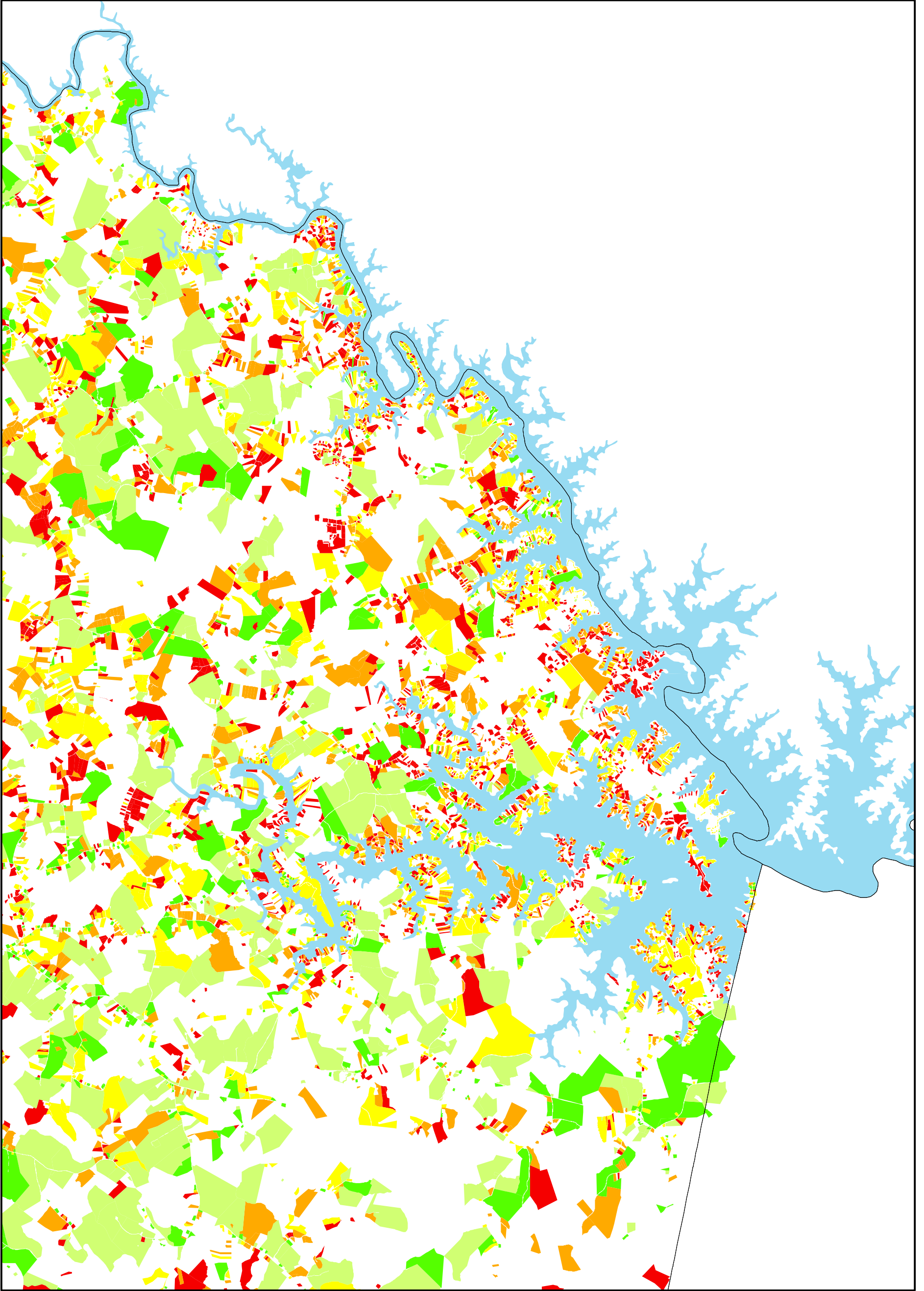

Produced by the Roanoke Valley
Alleghany Regional Commission
on August 30, 2010

0 1 2 4 Miles

Year Built

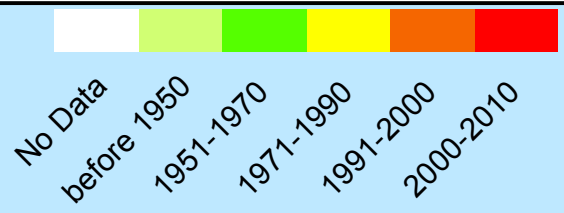

SML : Property Values



Property Values

light yellow	less than \$50,000
yellow	\$50,000.00 - \$100,000.00
orange	\$100,000.01 - \$250,000.00
red	\$250,000.01 - \$500,000.00
dark brown	\$500,000.01 or more

Produced by the Roanoke Valley
Alleghany Regional Commission
on August 30, 2010

0 1 2 4 Miles

Out-of-Area Property Ownership

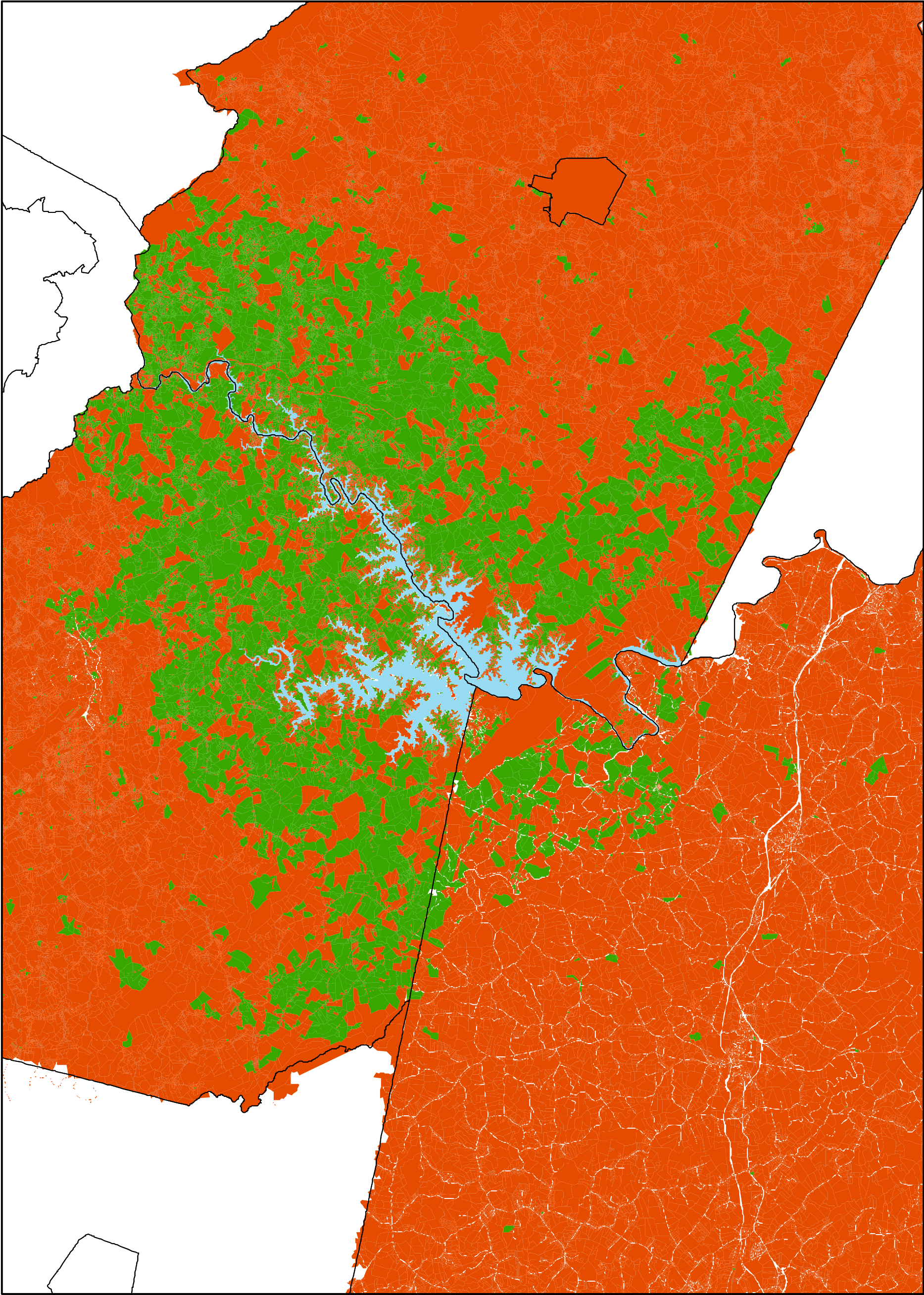

Produced by the Roanoke Valley Alleghany Regional Commission on August 30, 2010

0 2.5 5 10 Miles

Out-of-Area Mailing Addresses vs. Lakeside Mailing Addresses

- Not Included
- Mailing Address Not Near Lake
- Lakeside Mailing Address

SML : Percentage of Vacant Units

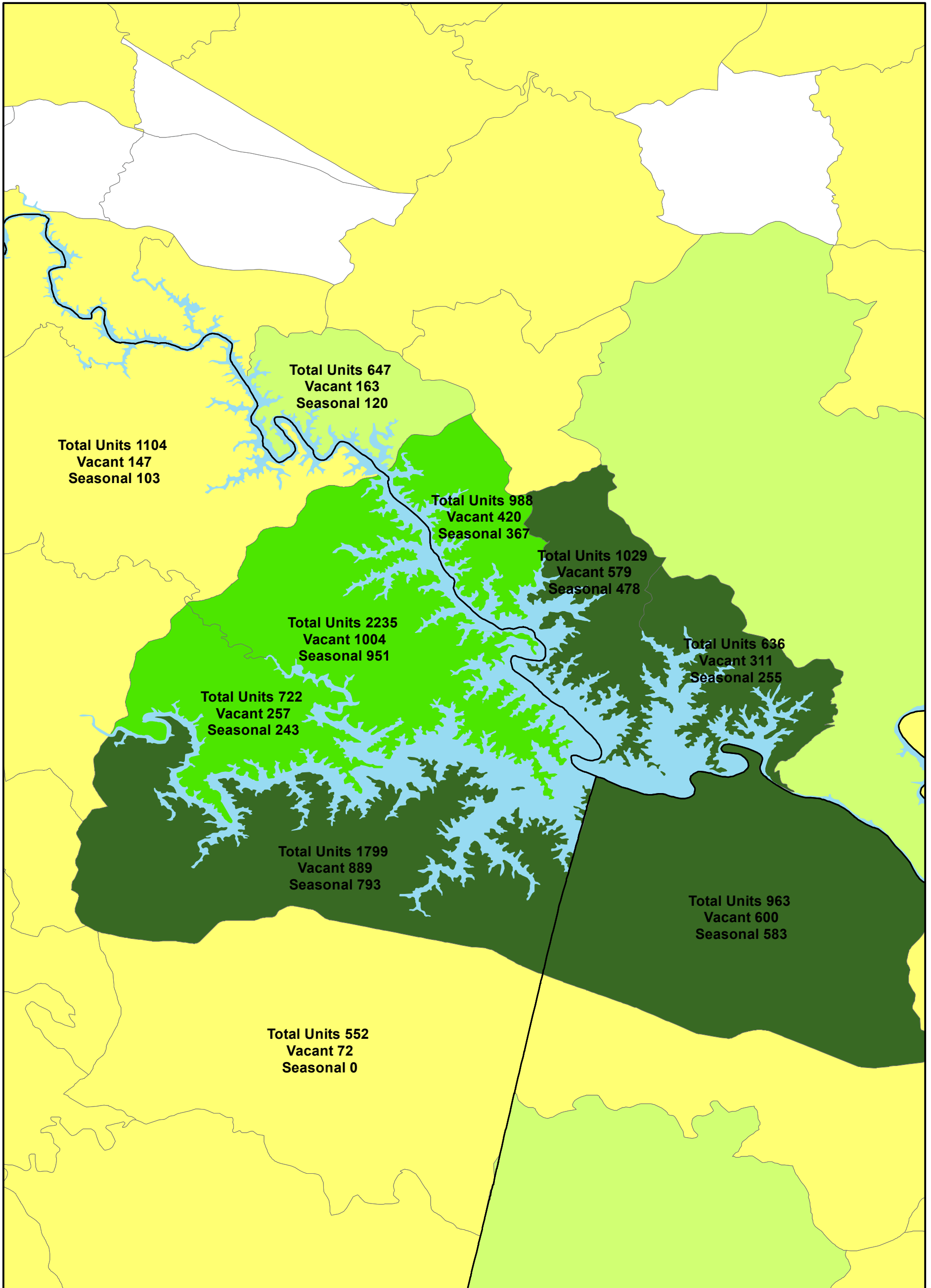

Produced by the Roanoke Valley
Alleghany Regional Commission on
August 30, 2010

0 1 2 4 Miles

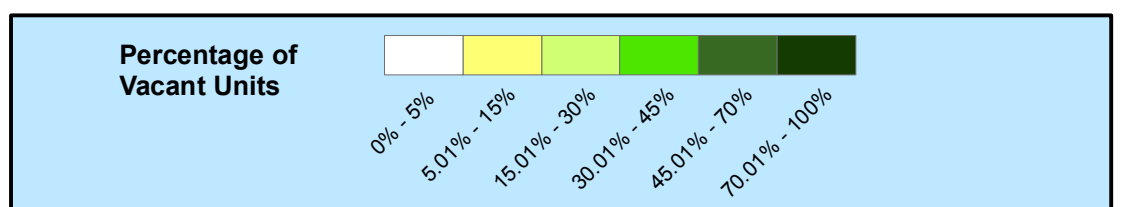

SML : Percentage of Renters (vs Owners)

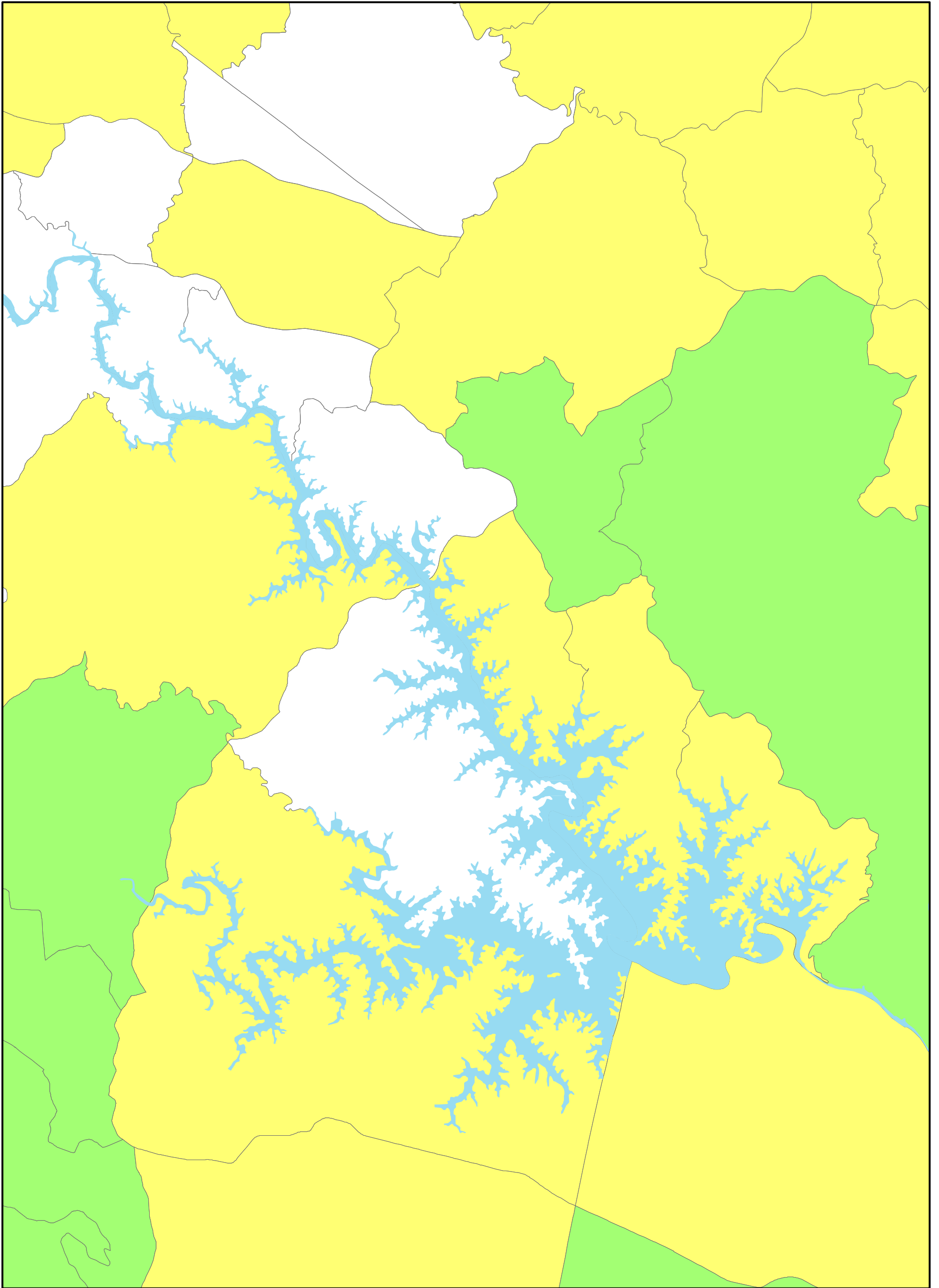

Produced by the Roanoke Valley
Alleghany Regional Commission
on August 30, 2010

0 1 2 4 Miles

Percentage of Renters

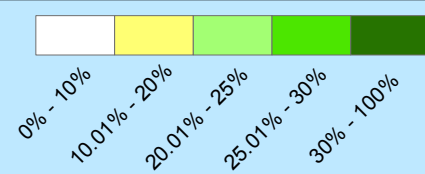

SML : Median Rent

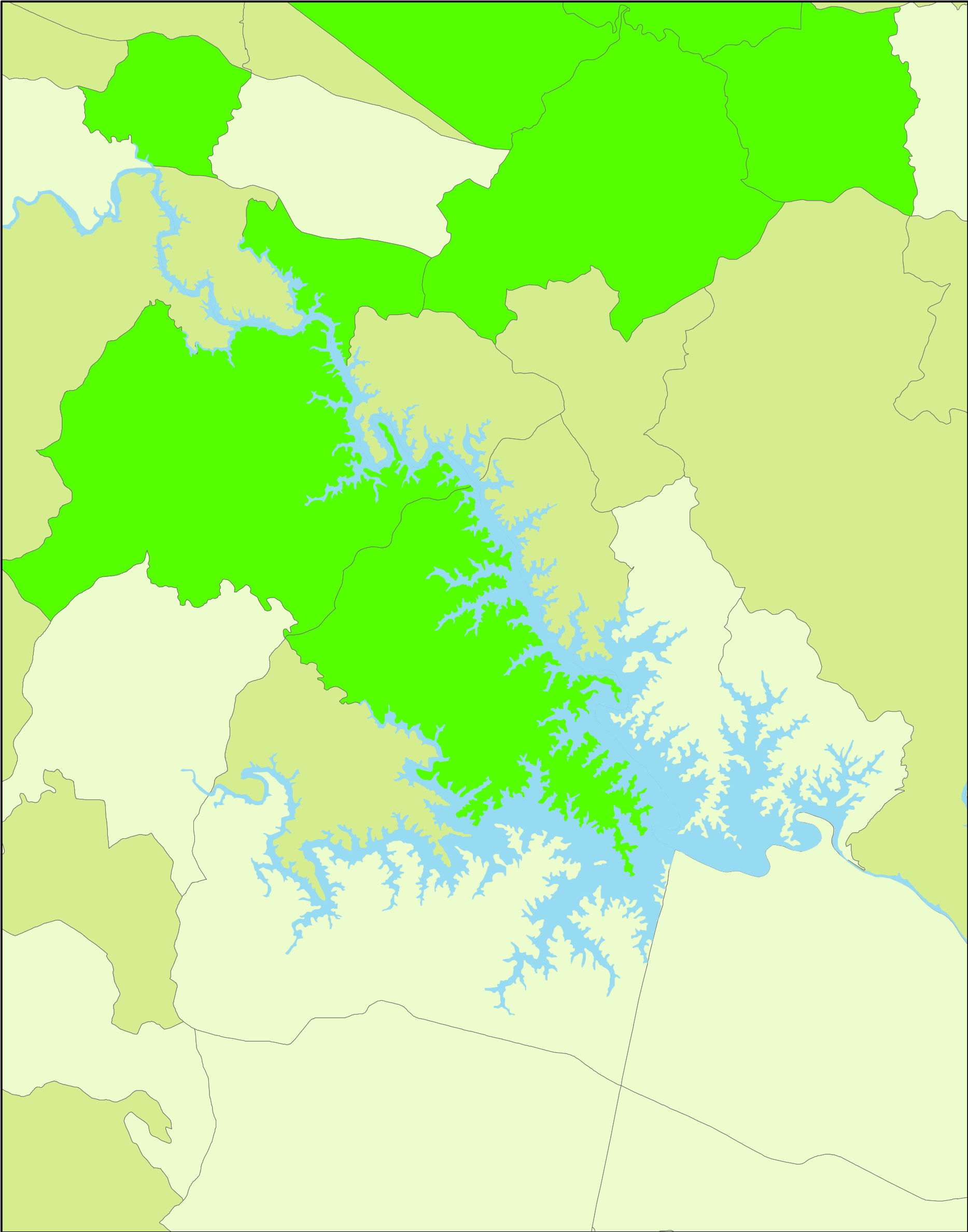

Produced by the Roanoke Valley
Alleghany Regional Commission
on August 30, 2010

0 1 2 4 Miles

Median Rent

\$0.00 - \$400.00
\$400.01 - \$500.00
\$500.01 - \$700.00
\$700.01 - \$2,001.00