

## Appendix D Flood Hazard Area Maps

# Allegheny County Flood Hazard

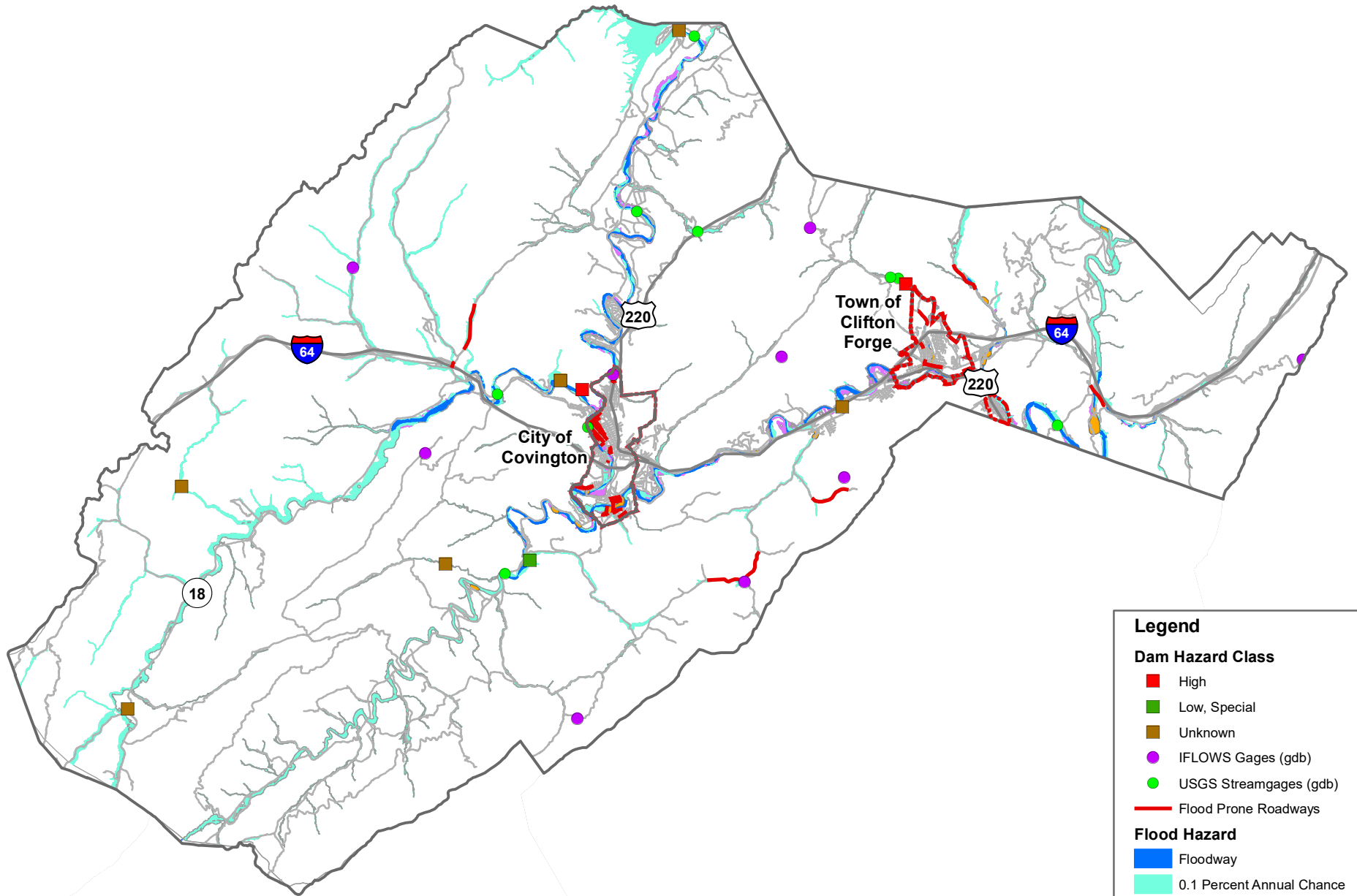

## Legend

### Dam Hazard Class

- High
- Low, Special
- Unknown
- IFLOWS Gages (gdb)
- USGS Streamgages (gdb)
- Flood Prone Roadways

### Flood Hazard

- Floodway
- 0.1 Percent Annual Chance
- 0.2 Percent Annual Chance
- Minimal Flood Hazard
- Repetitive Flood Loss Area

Scale 1:250,000

Source: Roanoke Valley-Allegheny Regional Commission, 2019.

# Botetourt County Flood Hazard

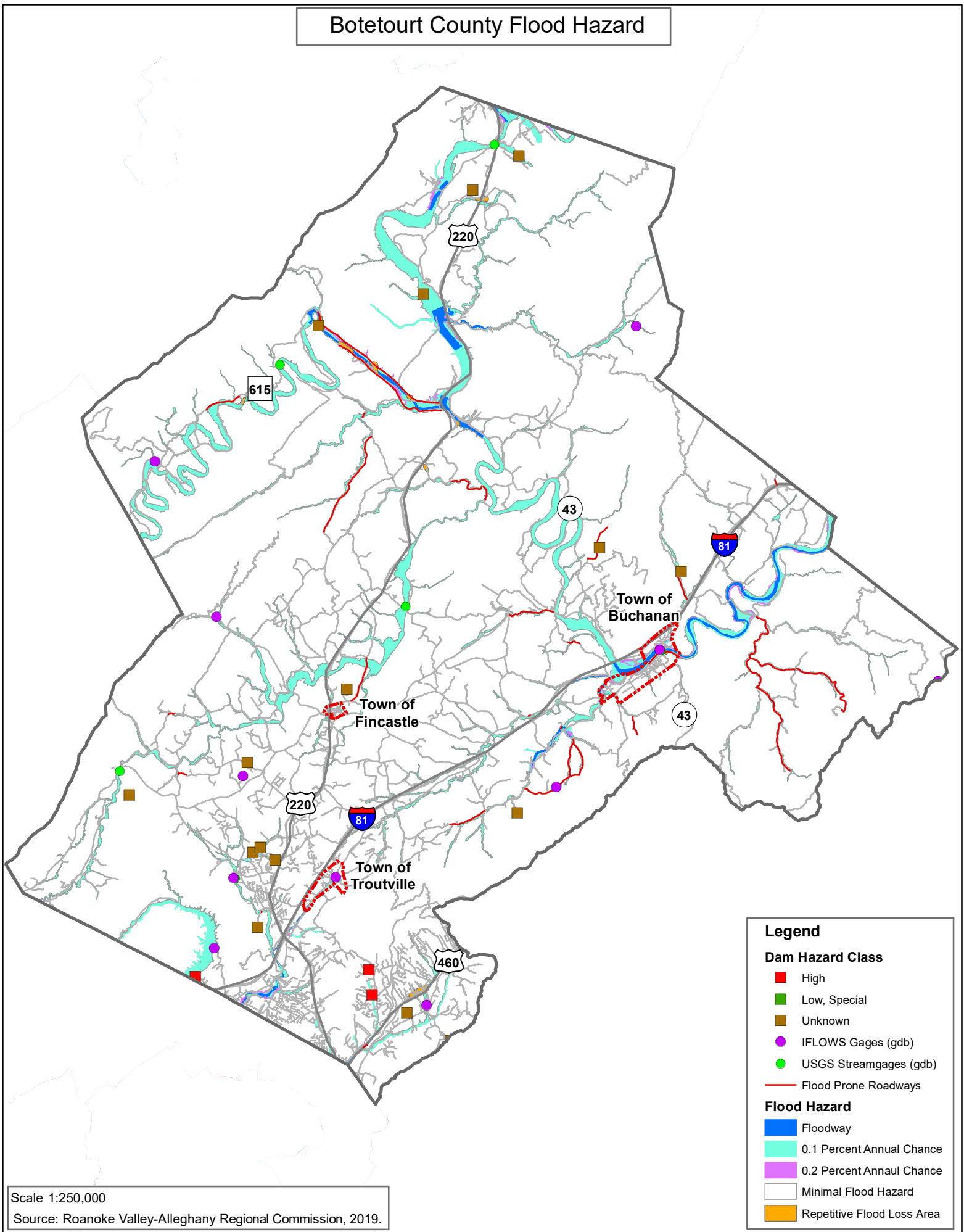

## Legend

### Dam Hazard Class

- High
- Low, Special
- Unknown
- IFLOWS Gages (gdb)
- USGS Streamgages (gdb)
- Flood Prone Roadways

### Flood Hazard

- Floodway
- 0.1 Percent Annual Chance
- 0.2 Percent Annual Chance
- Minimal Flood Hazard
- Repetitive Flood Loss Area

Scale 1:250,000

Source: Roanoke Valley-Alleghany Regional Commission, 2019.

# Town of Buchanan Flood Hazard

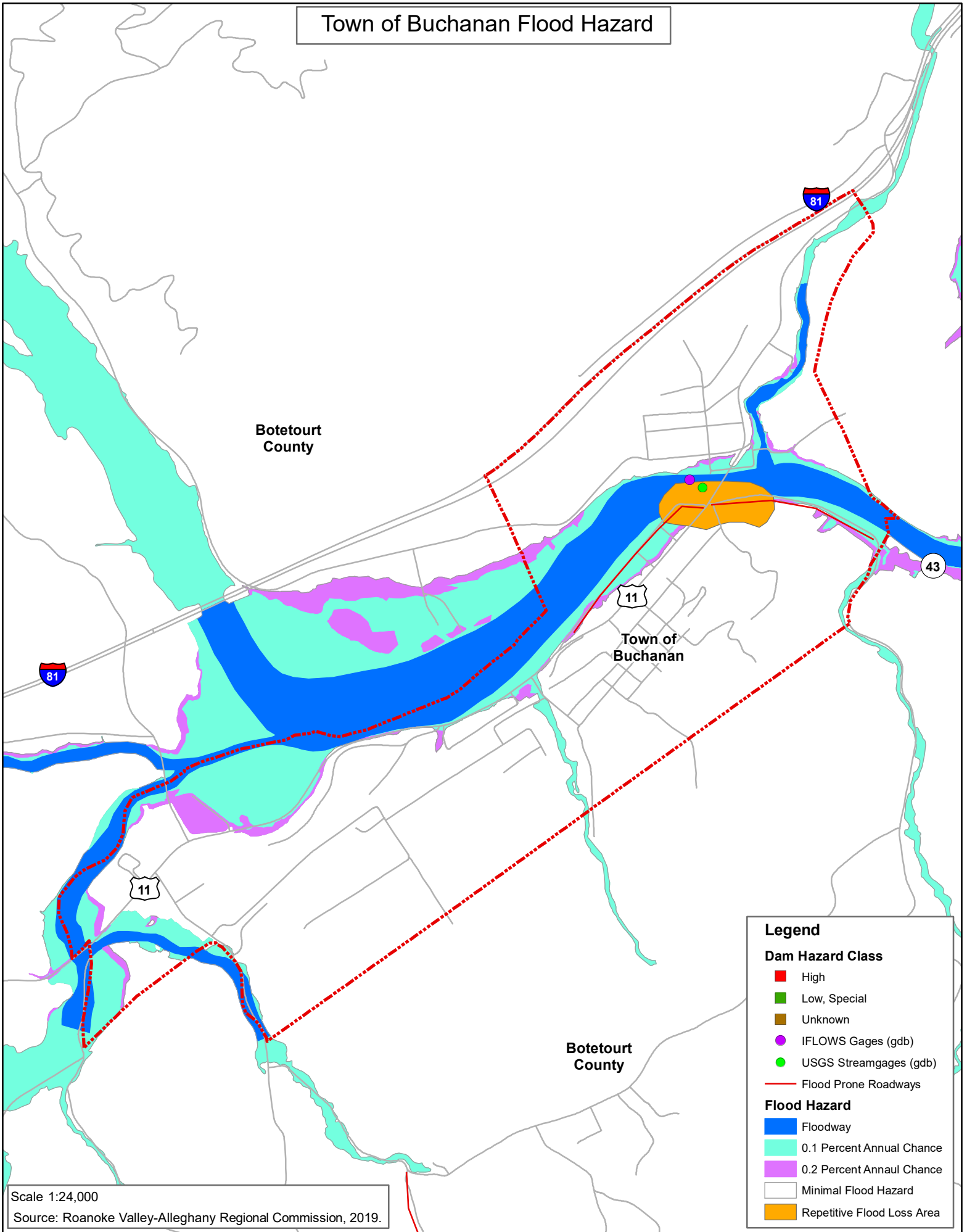

Scale 1:24,000

Source: Roanoke Valley-Alleghany Regional Commission, 2019.

## Legend

### Dam Hazard Class

- High
- Low, Special
- Unknown
- IFLOWS Gages (gdb)
- USGS Streamgages (gdb)
- Flood Prone Roadways

### Flood Hazard

- Floodway
- 0.1 Percent Annual Chance
- 0.2 Percent Annual Chance
- Minimal Flood Hazard
- Repetitive Flood Loss Area

# Town of Clifton Forge Flood Hazard

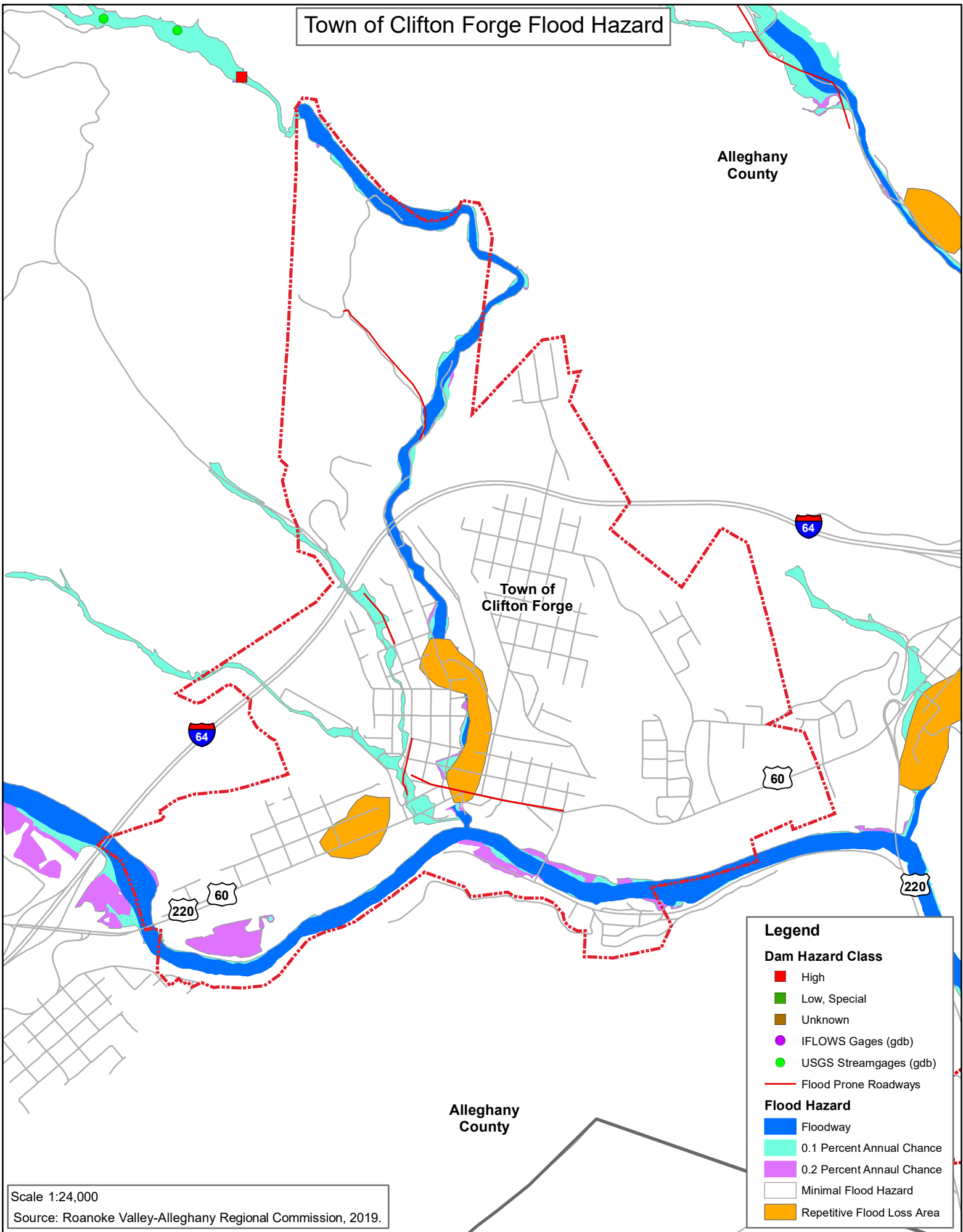

## Legend

### Dam Hazard Class

- High
- Low, Special
- Unknown
- IFLOWS Gages (gdb)
- USGS Streamgages (gdb)
- Flood Prone Roadways

### Flood Hazard

- Floodway
- 0.1 Percent Annual Chance
- 0.2 Percent Annual Chance
- Minimal Flood Hazard
- Repetitive Flood Loss Area

Scale 1:24,000

Source: Roanoke Valley-Allegheny Regional Commission, 2019.

# City of Covington Flood Hazard

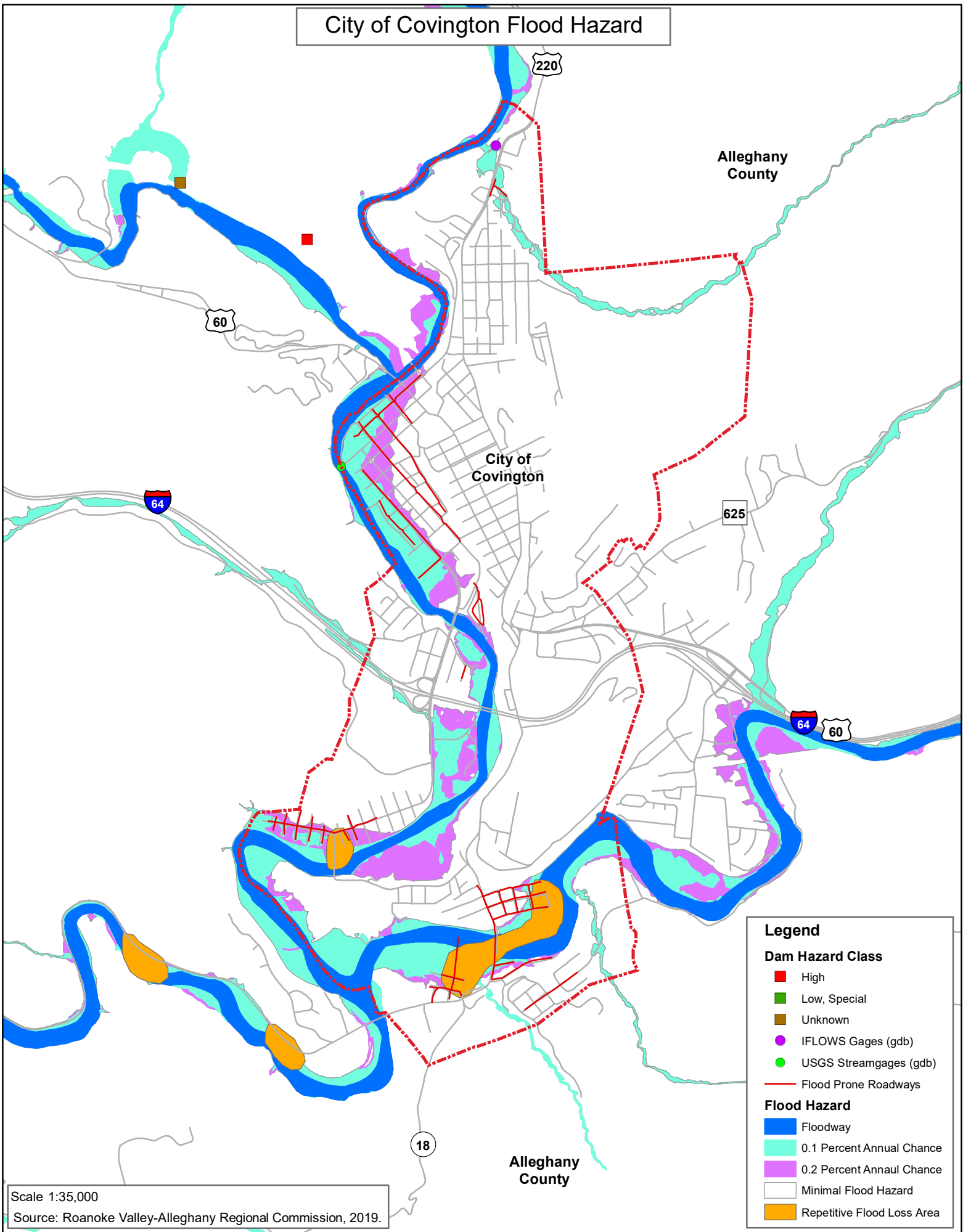

Scale 1:35,000

Source: Roanoke Valley-Allegheny Regional Commission, 2019.

# Craig County Flood Hazard

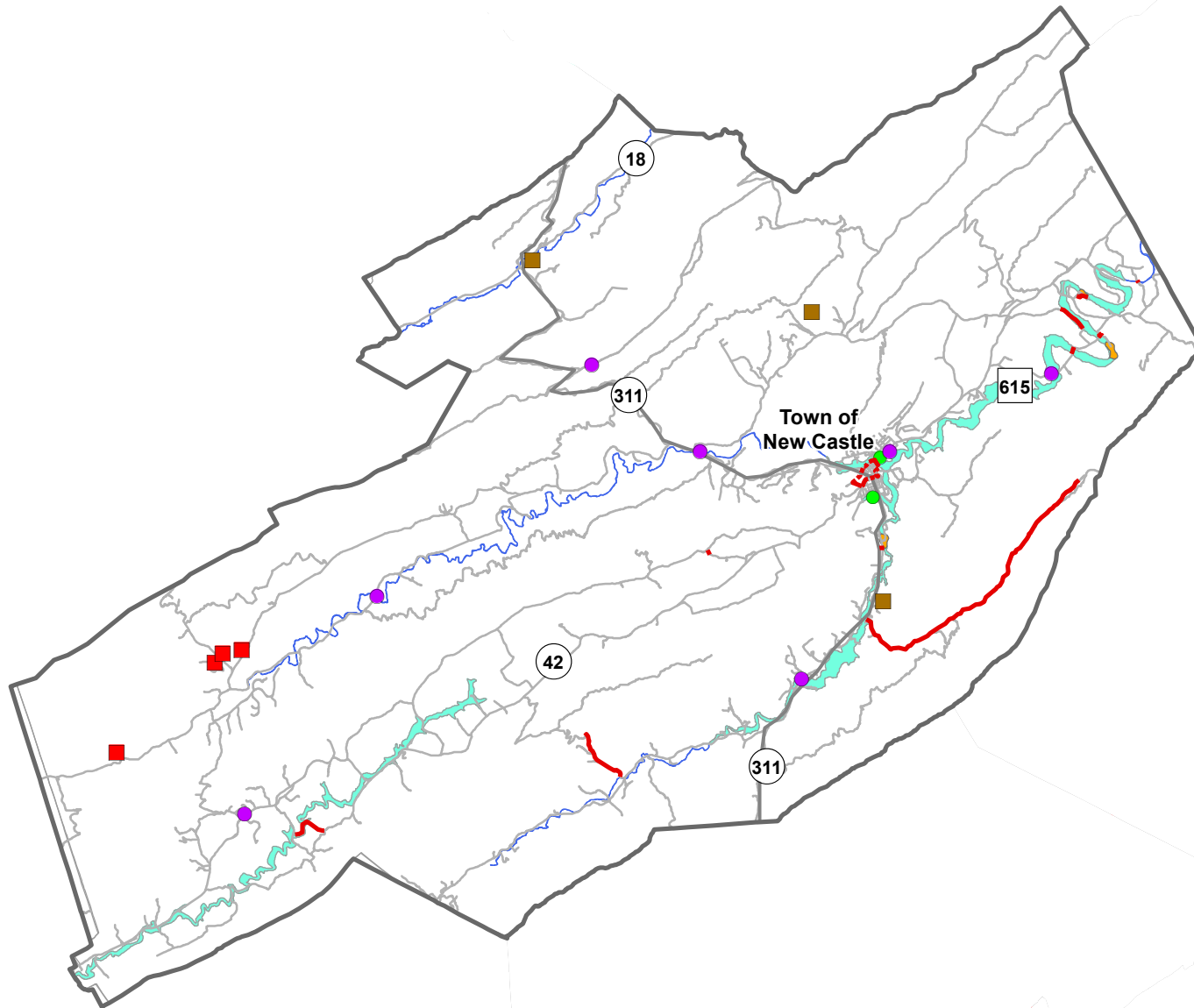

## Legend

### Dam Hazard Class

- High
- Low, Special
- Unknown
- IFLOWS Gages (gdb)
- USGS Streamgages (gdb)
- Flood Prone Roadways

### Flood Hazard

- Floodway
- 0.1 Percent Annual Chance
- 0.2 Percent Annual Chance
- Minimal Flood Hazard
- Repetitive Flood Loss Area

Scale 1:250,000

Source: Roanoke Valley-Alleghany Regional Commission, 2019.

# Town of Fincastle Flood Hazard

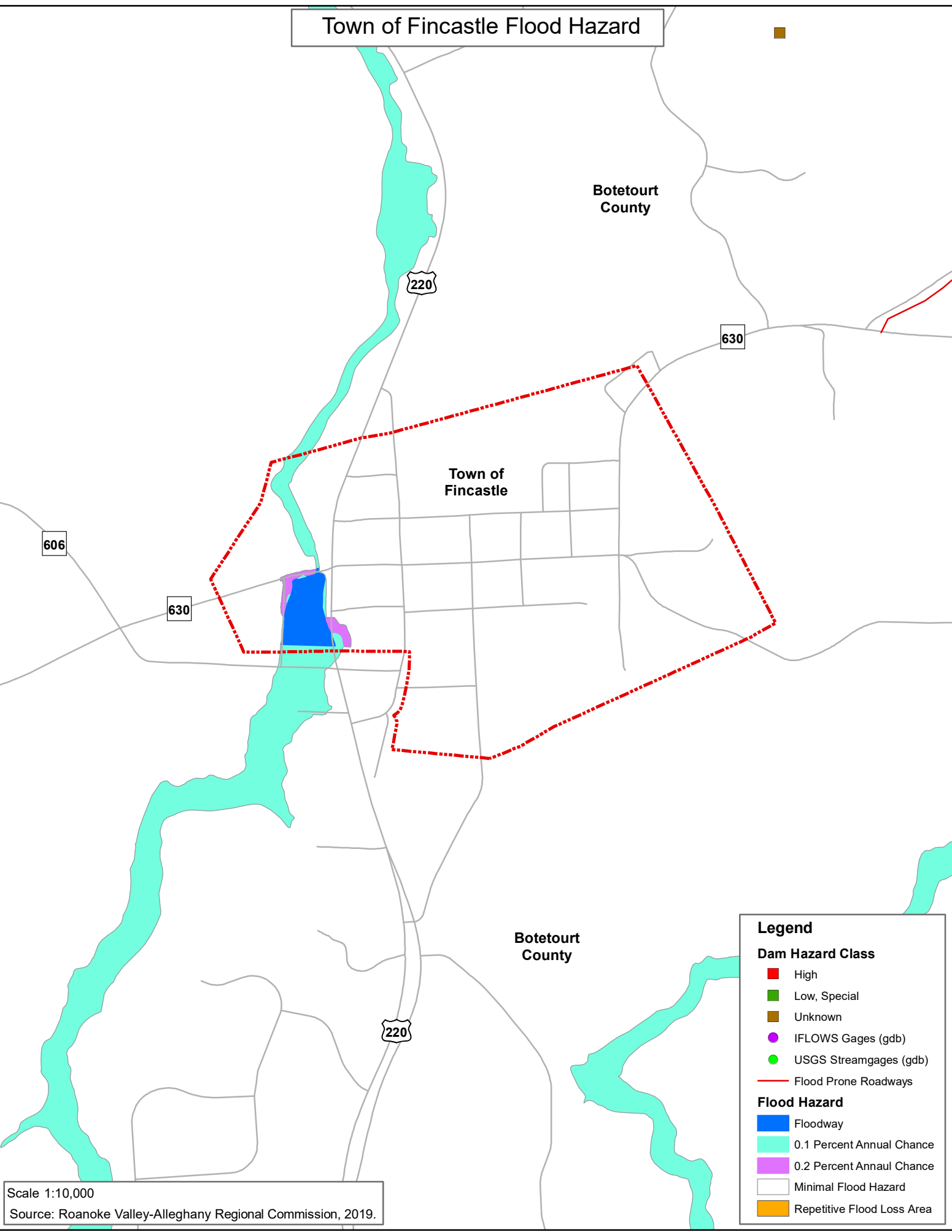

Botetourt  
County

Town of  
Fincastle

Botetourt  
County

**Legend**

**Dam Hazard Class**

- High
- Low, Special
- Unknown
- IFLOWS Gages (gdb)
- USGS Streamgages (gdb)
- Flood Prone Roadways

**Flood Hazard**

- Floodway
- 0.1 Percent Annual Chance
- 0.2 Percent Annual Chance
- Minimal Flood Hazard
- Repetitive Flood Loss Area

Scale 1:10,000  
Source: Roanoke Valley-Alleghany Regional Commission, 2019.



# Town of Iron Gate Flood Hazard

Allegheny County

Allegheny County

Botetourt County

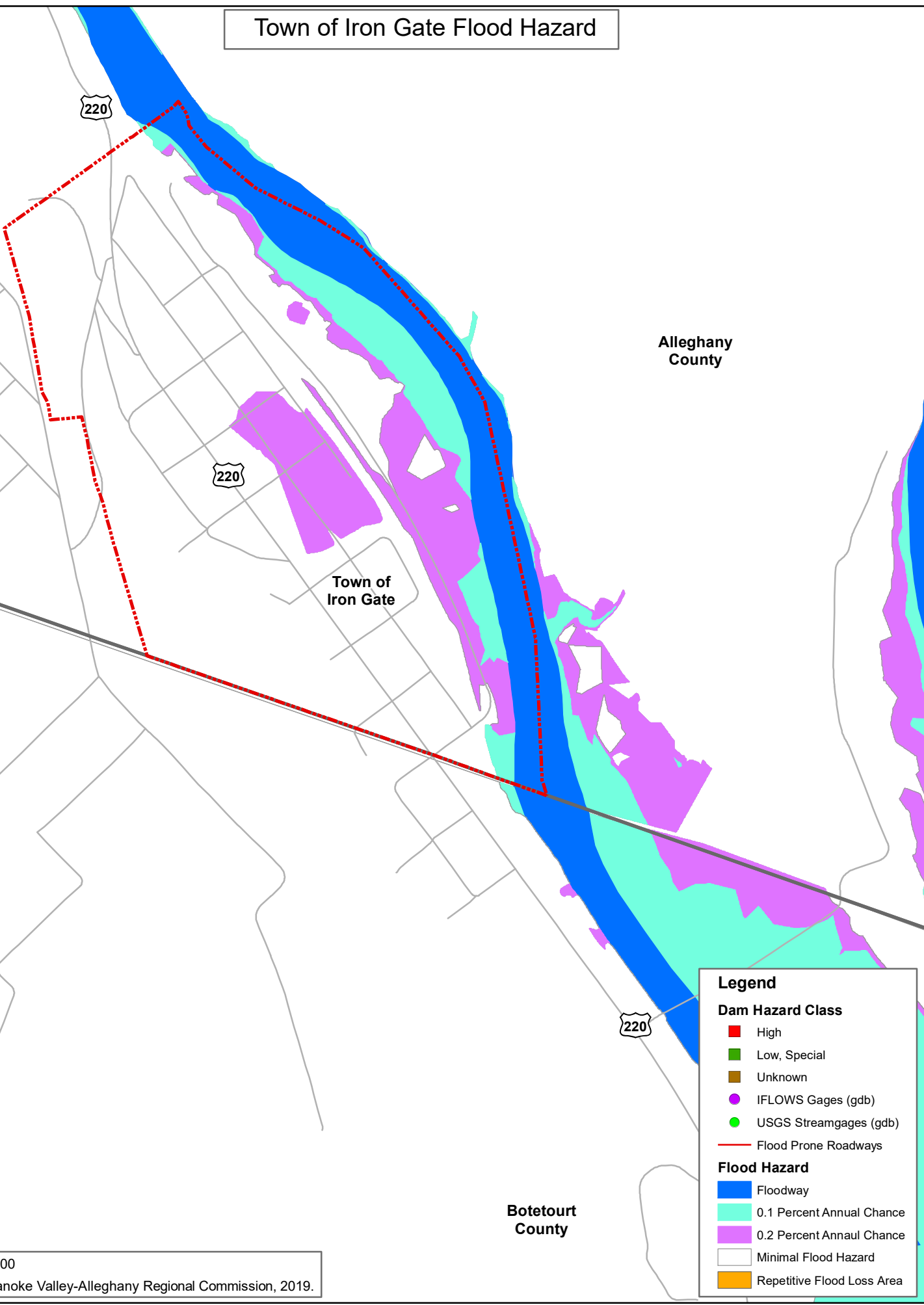

### Legend

#### Dam Hazard Class

- High
- Low, Special
- Unknown
- IFLOWS Gages (gdb)
- USGS Streamgages (gdb)
- Flood Prone Roadways

#### Flood Hazard

- Floodway
- 0.1 Percent Annual Chance
- 0.2 Percent Annual Chance
- Minimal Flood Hazard
- Repetitive Flood Loss Area

Scale 1:10,000  
Source: Roanoke Valley-Allegheny Regional Commission, 2019.

# Town of New Castle Flood Hazard

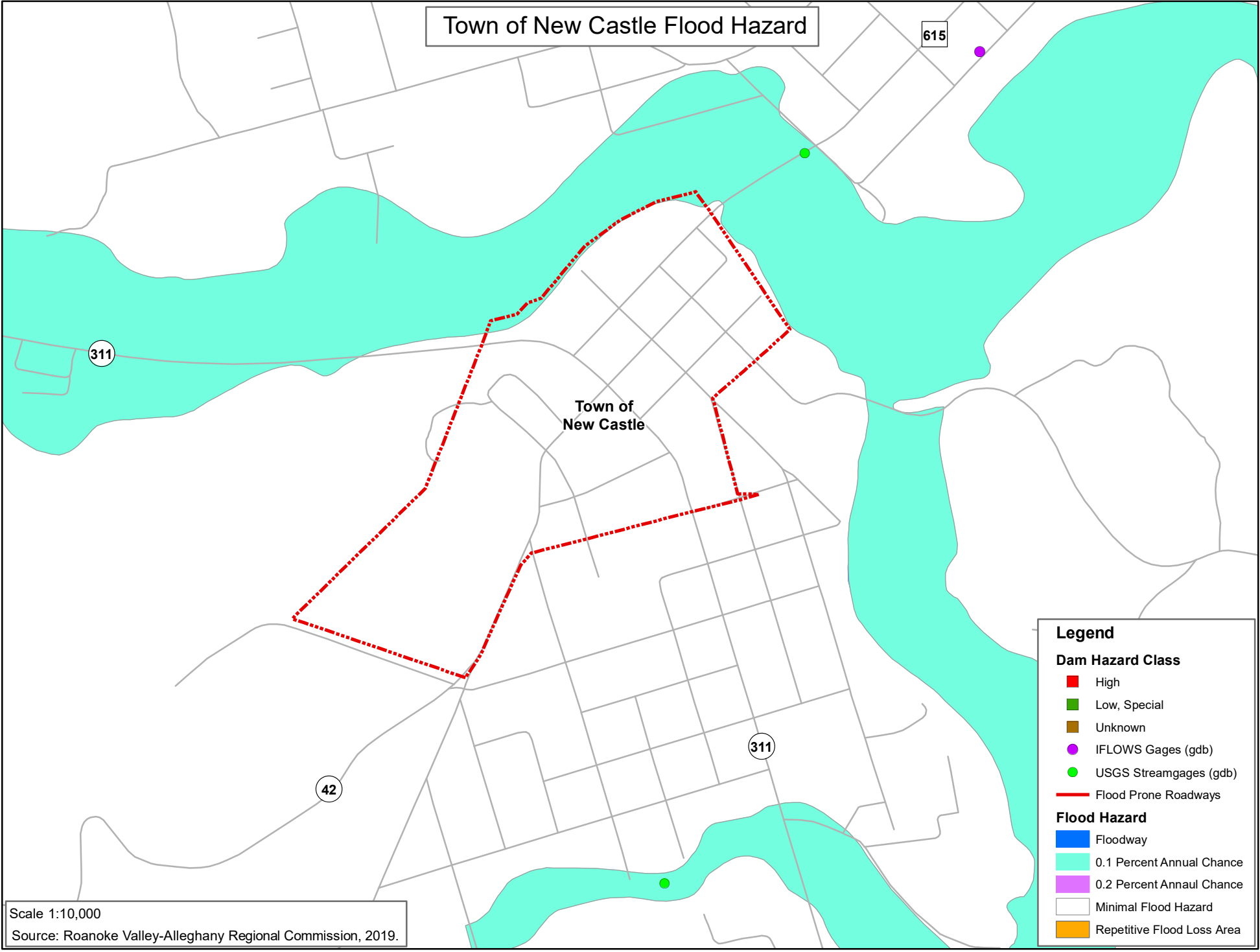

**Legend**

**Dam Hazard Class**

- High
- Low, Special
- Unknown
- IFLOWS Gages (gdb)
- USGS Streamgages (gdb)
- Flood Prone Roadways

**Flood Hazard**

- Floodway
- 0.1 Percent Annual Chance
- 0.2 Percent Annual Chance
- Minimal Flood Hazard
- Repetitive Flood Loss Area

Scale 1:10,000  
Source: Roanoke Valley-Alleghany Regional Commission, 2019.

# City of Roanoke Flood Hazard

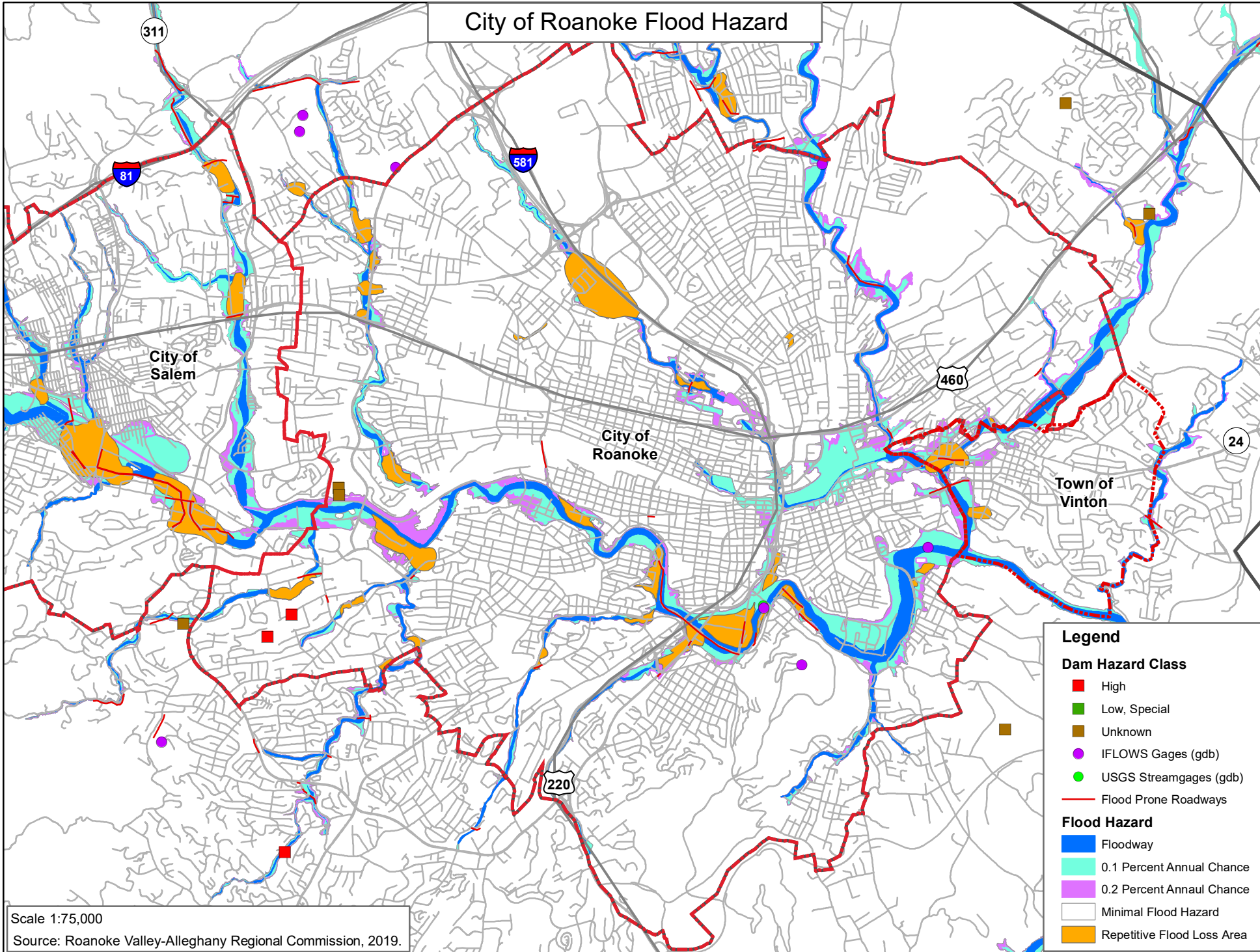

Scale 1:75,000  
Source: Roanoke Valley-Alleghany Regional Commission, 2019.

**Legend**

**Dam Hazard Class**

- High
- Low, Special
- Unknown
- IFLOWS Gages (gdb)
- USGS Streamgages (gdb)
- Flood Prone Roadways

**Flood Hazard**

- Floodway
- 0.1 Percent Annual Chance
- 0.2 Percent Annual Chance
- Minimal Flood Hazard
- Repetitive Flood Loss Area

# Roanoke County Flood Hazard

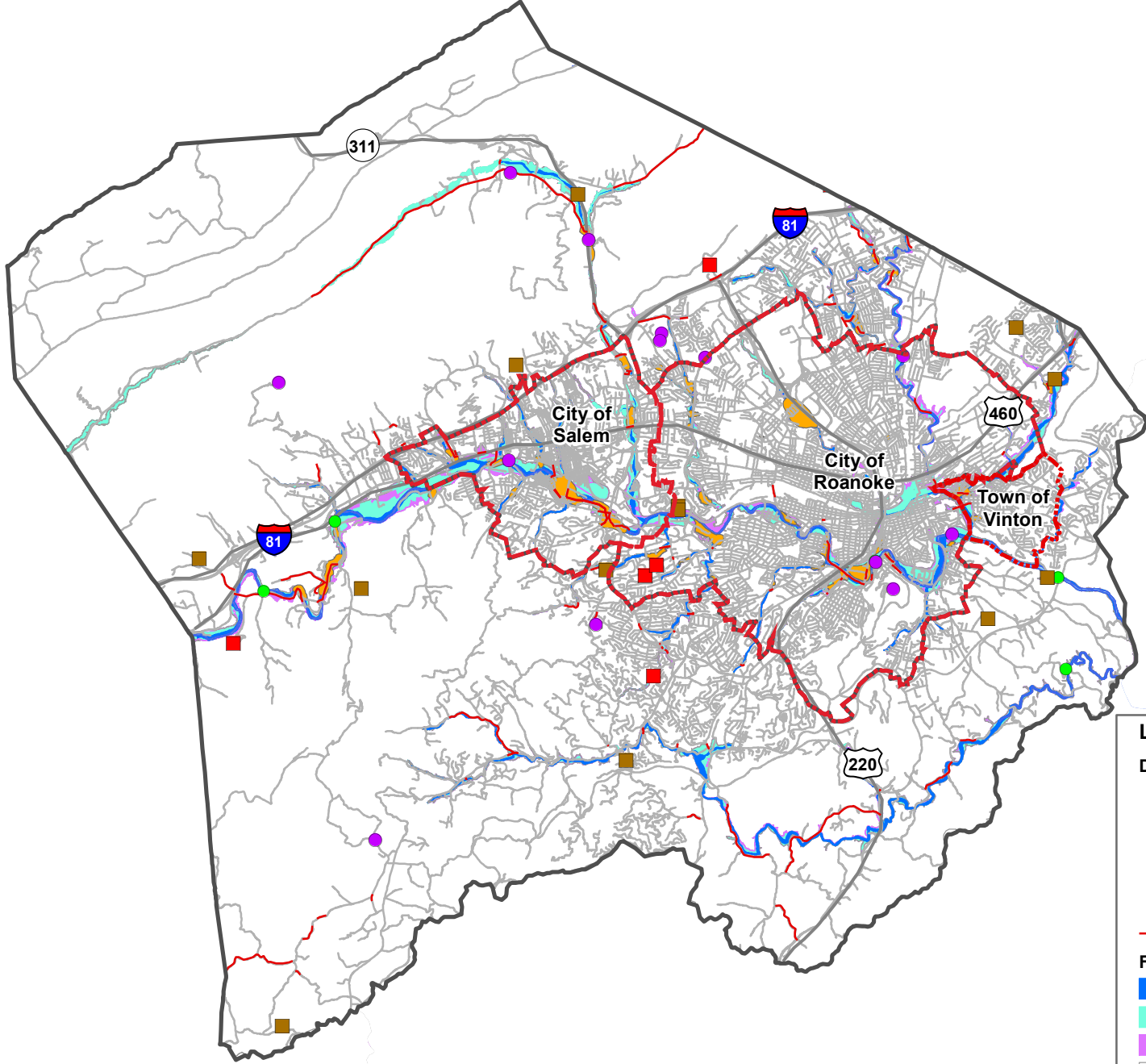

**Legend**

**Dam Hazard Class**

- High
- Low, Special
- Unknown
- IFLOWS Gages (gdb)
- USGS Streamgages (gdb)
- Flood Prone Roadways

**Flood Hazard**

- Floodway
- 0.1 Percent Annual Chance
- 0.2 Percent Annual Chance
- Minimal Flood Hazard
- Repetitive Flood Loss Area

Scale 1:200,000  
Source: Roanoke Valley-Alleghany Regional Commission, 2019.

# City of Salem Flood Hazard

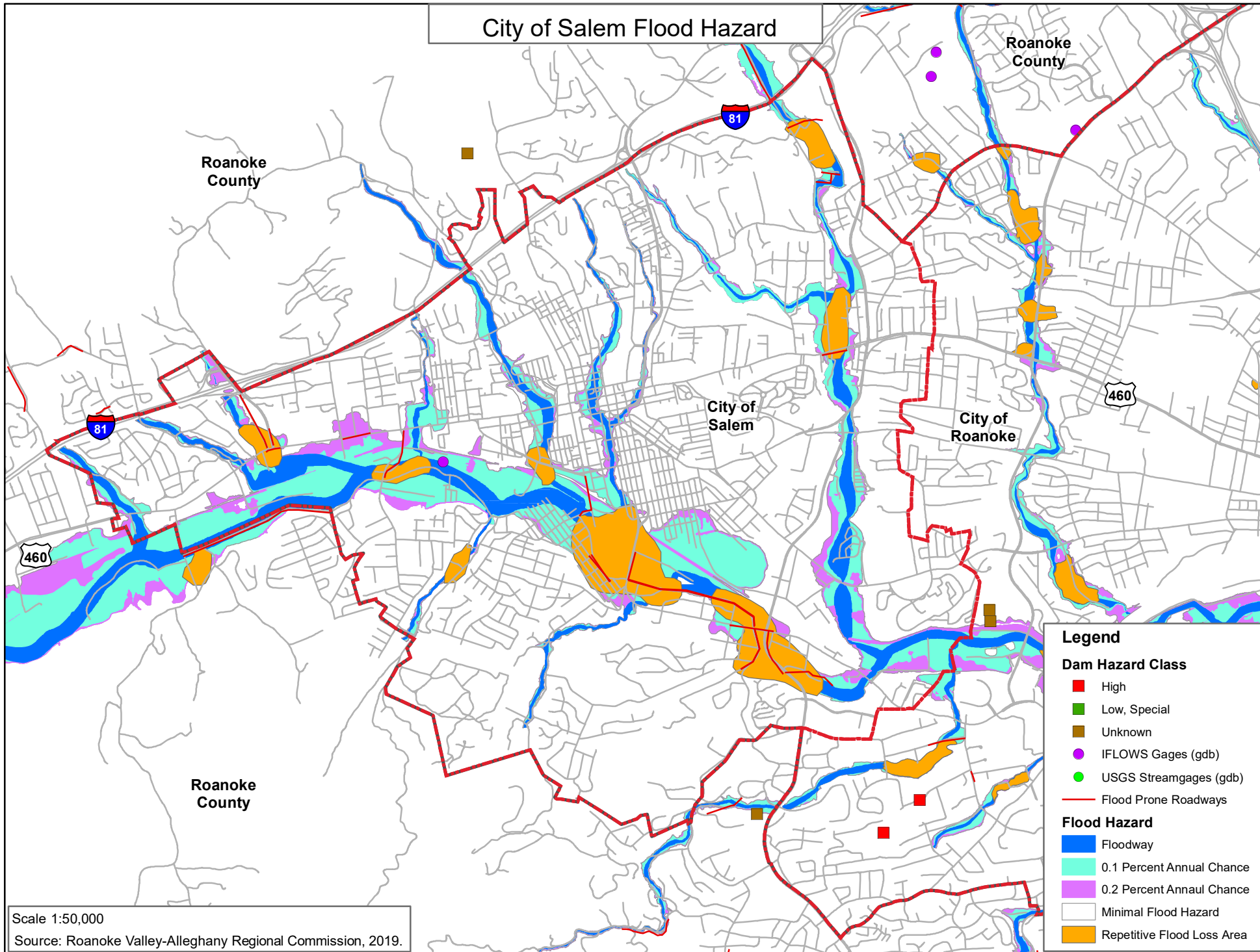

**Legend**

**Dam Hazard Class**

- High
- Low, Special
- Unknown
- IFLOWS Gages (gdb)
- USGS Streamgages (gdb)
- Flood Prone Roadways

**Flood Hazard**

- Floodway
- 0.1 Percent Annual Chance
- 0.2 Percent Annual Chance
- Minimal Flood Hazard
- Repetitive Flood Loss Area

Scale 1:50,000  
Source: Roanoke Valley-Alleghany Regional Commission, 2019.

# Town of Troutville Flood Hazard

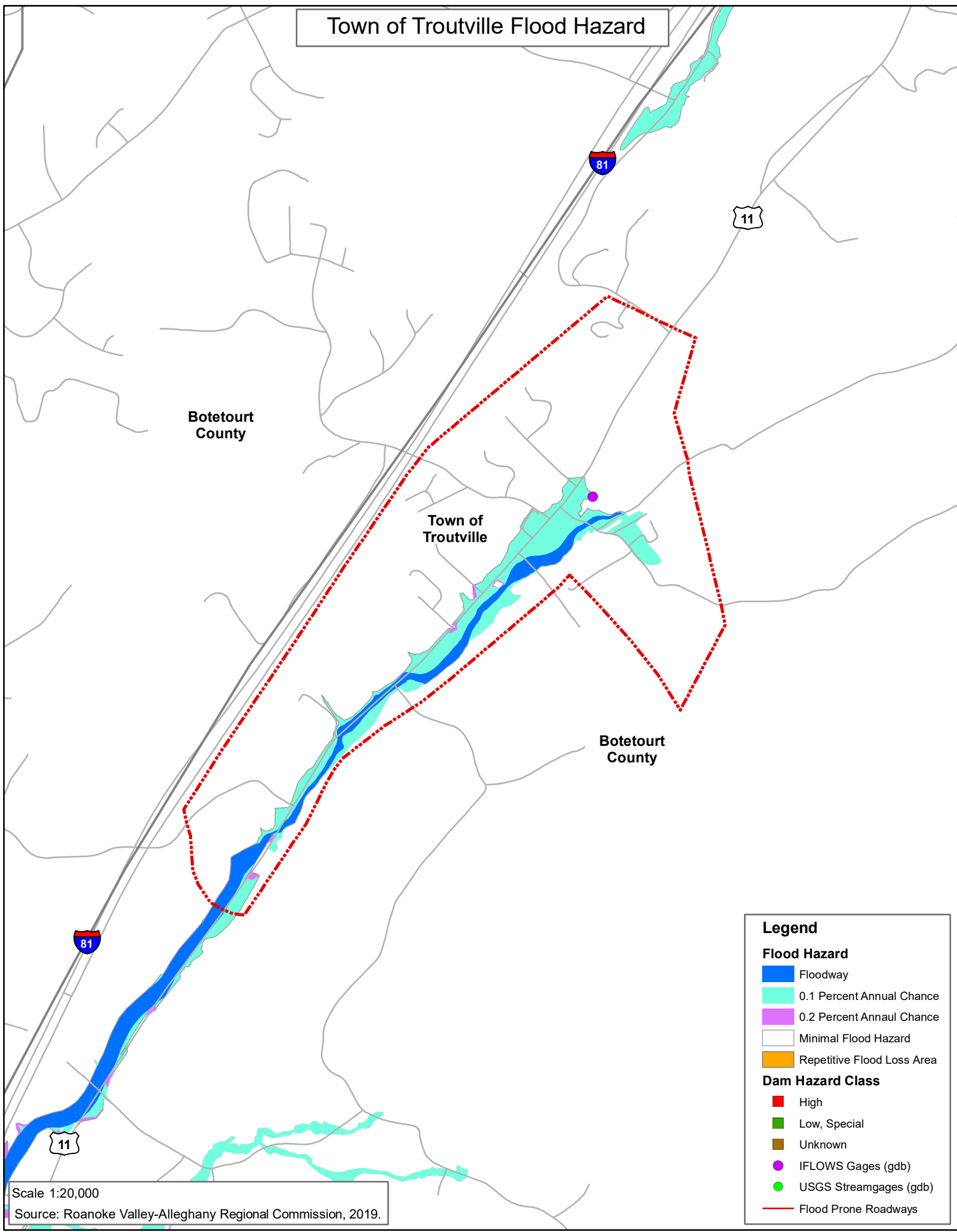

Botetourt County

Town of Troutville

Botetourt County

11

81

81

11

## Legend

### Flood Hazard

- Floodway
- 0.1 Percent Annual Chance
- 0.2 Percent Annual Chance
- Minimal Flood Hazard
- Repetitive Flood Loss Area

### Dam Hazard Class

- High
- Low, Special
- Unknown
- IFLAWs Gages (gdb)
- USGS Streamgages (gdb)
- Flood Prone Roadways

Scale 1:20,000  
Source: Roanoke Valley-Alleghany Regional Commission, 2019.

# Town of Vinton Flood Hazard

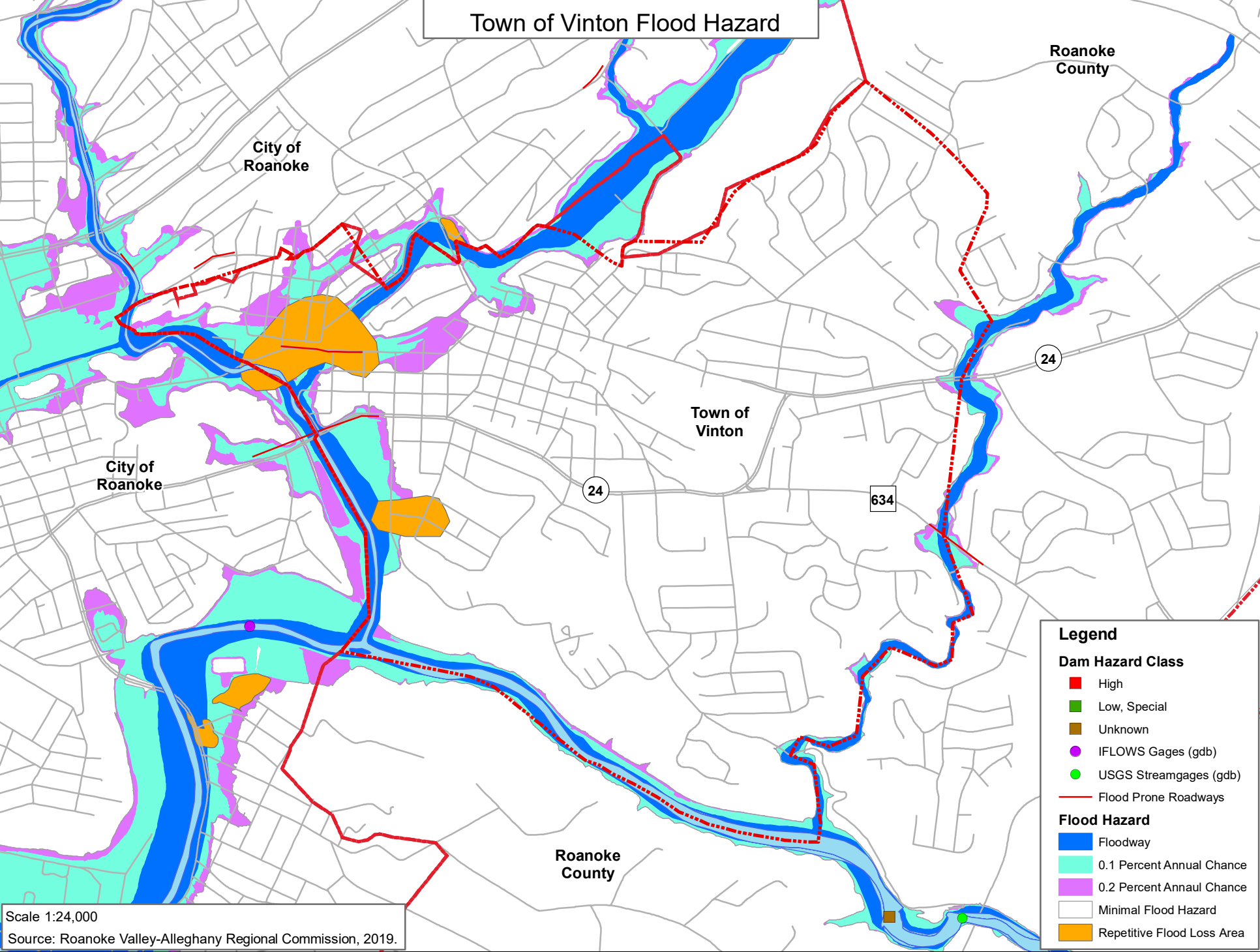

**Legend**

**Dam Hazard Class**

- High
- Low, Special
- Unknown
- IFLOWS Gages (gdb)
- USGS Streamgages (gdb)
- Flood Prone Roadways

**Flood Hazard**

- Floodway
- 0.1 Percent Annual Chance
- 0.2 Percent Annual Chance
- Minimal Flood Hazard
- Repetitive Flood Loss Area

Scale 1:24,000  
Source: Roanoke Valley-Alleghany Regional Commission, 2019.