

Roanoke Valley Area METROPOLITAN PLANNING ORGANIZATION

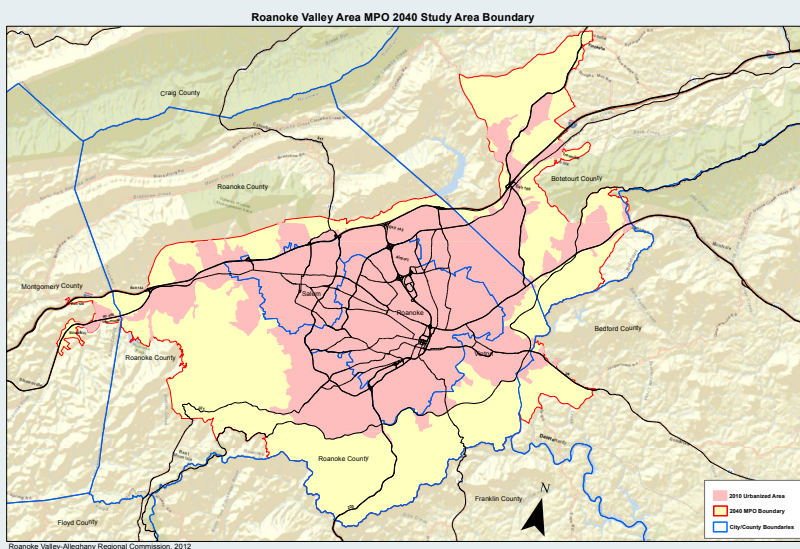

KEY FUNCTIONS OF THE MPO

- 1. The Long Range Transportation Plan (LRTP)** is intended to guide the region in creating a more efficient, responsive and environmentally-sensitive transportation system over the next twenty years. The plan examines transportation issues/trends and offers a list of specific projects for addressing the region's mobility needs. As a "living" document, the plan is subject to continual review; we will update the plan every four years so that it continues to support the goals of the region.
- 2. The Unified Planning Work Program (UPWP)** is a one-year schedule of all urban transportation planning activities that will be performed using federal planning funds. Project suggestions can originate for any of the participating members in the RVAMPO, as well as the public. The RVAMPO Policy Board and TTC make the final decision on which projects are included in the UPWP. The UPWP is updated each year.
- 3. The Transportation Improvement Program (TIP)** is a four-year schedule of all federally funded and regionally significant transportation projects to be implemented in the RVAMPO region. It functions like a budget and projects can only be funded if they are consistent with the goals of the LRTP. The TIP is updated every four years or sooner as needed.
- 4. The Congestion Management Plan (CMP)** is a systematic approach, collaboratively developed and implemented throughout a metropolitan region that provides for the safe and effective management and operation of new and existing transportation facilities through the use of demand reduction and operational management strategies. The CMP is required to be developed and implemented as an integral part of the metropolitan planning process in Transportation Management Areas (TMAs) – urbanized areas with a population over 200,000, or any area where designation as a TMA has been requested.



Roanoke Valley Area METROPOLITAN PLANNING ORGANIZATION

 Staffed by the
REGIONAL commission

RVAMPO POLICY BOARD

As of 7/1/2013

BEDFORD COUNTY

The Hon. Bill Thomasson

BOTETOURT COUNTY

The Hon. Billy Martin, Sr., *Vice Chair*
Ron Smith

MONTGOMERY COUNTY

The Hon. Annette S. Perkins

ROANOKE COUNTY

The Hon. Richard Flora, *Chair*
The Hon. Charlotte Moore

CITY OF ROANOKE

Dr. M. Rupert Cutler
The Hon. Ray Ferris

CITY OF SALEM

The Hon. Jane Johnson
Melinda Payne

TOWN OF VINTON

The Hon. Doug Adams

TOWN OF VINTON

Carolyn Fidler

GREATER ROANOKE TRANSIT COMPANY

Carl Palmer

ROANOKE REGIONAL AIRPORT COMMISSION

Jacqueline L. Shuck

REGIONAL COMMISSION

J. Lee E. Osborne

VA DEPT. OF RAIL AND PUBLIC TRANSPORTATION

Michael Todd

VDOT-SALEM DISTRICT

Rob Cary

Non-Voting Members

FEDERAL HIGHWAY ADMINISTRATION

Tammye Davis

FEDERAL TRANSIT ADMINISTRATION

Tony Cho

RVAMPO STAFF

MARK McCASKILL, AICP

mmccaskill@rvarc.org

- Congestion Management Plan
- Constrained Long Range Transportation Work Program
- Unified Planning Work Program

CRISTINA FINCH, AICP, AP LEED

cfinch@rvarc.org

- Transportation Improvement Program

WAYNE STRICKLAND

Executive Director of the Regional Commission

wstrickland@rvarc.org

- Secretary to MPO Policy Board

ROANOKE VALLEY AREA METROPOLITAN PLANNING ORGANIZATION

Street Address:

313 Luck Ave, SW
Roanoke VA 24016

Mailing Address:

P.O. Box 2569
Roanoke, VA 24010

Ph: 540.343.4417

Fax: 540.343.4416

Email: rvarc@rvarc.org

WWW.RVARC.ORG/MPO